Edmonton Daily Bulletin.

PROBS. Stationery.

TEMPERATURES. Minimum ..... 22 Maximum 28

VOL. V. NUMBER 277 EDMONTON, ALBERTA, TUESDAY, NOVEMBER 3, 1908. PRICE FIVE CENTS

HARPELL TAKES LEGAL ACTION

Writs Will Be Issued in the Supreme Court For Slander and Libel.

As a result of the charges made against M. A. Harpell, of Wainwright, during the course of the late election campaign to the effect that he was implicated in ballot box stuffing crimes in Ontario some years ago and was compelled to leave the country to escape imprisonment, actions for libel and slander will be entered by Mr. Harpell against a number of those who are alleged to have made the charges from the public platform and in the press.

N. D. Mills, of Strathcona, is acting for the prosecution and it is understood that within the course of a day or two writs in the Supreme Court of Alberta will be issued against the Conservative candidate in the Strathcona constituency, E. W. Day; J. R. Lavell, Strathcona, who spoke at a number of public meetings on his behalf, and the Strathcona Chronicle and the Camrose Mail, two newspapers, which, it is alleged, in a number of issues repeated the charges first made by the Conservative candidate at the Roblin meeting in Strathcona about a month ago.

Michael A. Harpell, against whom the accusations have been made, is a young man 22 years of age. He came to Western Canada in June, 1904, before he was 18 years of age. He first settled at Lloydminster and conducted a livery business there for about a year. He then removed to Islay and was proprietor of the Islay Hotel for ten months. He then removed to Wainwright and took up a homestead, on which he has been ever since. Last spring he was appointed to the agency of the International Harvester Company, for whom he has since worked in his spare time. He has never taken part in any election before the late one, when he was appointed an enumerator at Wainwright. Some time ago Mr. Harpell made a statement setting out these charges, which were corroborated in a telegram by prominent residents of Lloydminster. Some of the alleged slanderous statements and libellous articles were subsequently repeated.

DEER COME OUT OF WOODS.

So Plentiful in Ontario—Two Invade The Soo.

Soo, Ont., November 2—At eight o'clock this morning two deer left the water of the St. Mary's River near the Commercial Dock and proceeded along toward the steel plant. One, a large doe, became impressed at a passing yard engine and rushed into the blooming mill, where it jumped into the rolls, breaking three of them. The machinery was stopped and the deer taken out and killed. The other animal escaped in the water. Today it is impossible to buy a deer license in the Soo, but some have been ordered by telegraph.

Two Killed by Dynamite Explosion.

Kenora, November 2—1. Pearson was thawing dynamite in W. T. Pearson's camp on the Transcontinental Friday morning, when, from an unexplained cause, an explosion occurred, killing Pearson and a laborer, Albert Mattson, who was digging beside the powder house. A peculiar feature of the explosion was that a number of sticks of dynamite were scattered near the camp and in the bush by the explosion without exploding themselves. Mattson has a brother working in the camp. Pearson only started on a station work contract on his own the day previous.

G.T.P. Would Enter St. John.

St. John, N.B., November 2.—At a meeting of the common council today a letter was read from F. W. Morse, vice-president of the G.T.P., asking the city to submit a proposition as to what it would be willing to give the railway to enter St. John, and what conveyance of property for terminals at Courtenay Bay could be made. A letter was also received from Hon. Wm. Pugsley advising that the city make over its foreshore rights in Courtenay Bay to the crown.

Captain's Courage Recognized.

Montreal, November 2.—Captain James Harrison, ex-commander of several Allan liners and chief officer of the Donald McIntosh steamship Vulture, was awarded gold medals by the Life-Saving Benevolent Association of New York for distinguished service in rescuing 28 members of the crew of the French fishing vessel Champagne in mid-Atlantic last March.

Steamer Driven Ashore and Burned.

Little Current, November 2—The steamer Telegram went ashore on Wall Island reef, near Fitzwilliam Island, today and was burned to the water's edge. She was heavily loaded for Manitoe points. The crew and passengers escaped in boats rowed by small Indian boats that were passing.

FIRST PAGE

Foster Enters Another Action.

Ottawa, November 2.—Hon. George E. Foster, who is in the city, entered notice of action for damages on the Ottawa Free Press for editorial statements charging him with mismanagement of the Foresters' funds.

Schooner Driven Ashore in P.E.I.

Halifax, November 2.—In the storm of Sunday the schooner Calabria, Captain McLean, was driven ashore near Summerside, P.E.I. The Calabria was a schooner of 450 tons, cleared in St. John, and had a cargo of lumber from Campbelltown, N.B., for Boston. She struck heavy ait, causing her to fill with water. Captain McLean slipped one anchor to prevent the vessel from foundering in deep water, when a fierce wind drove her on the bar. She draws twelve feet of water and is now in 12 feet. The cargo is insured through a Boston firm.

Barden's and Crosby's Majorities.

Halifax, November 2.—This was declaration day in Halifax. R. L. Borden's majority is 231 over Dr. William Roche and A. B. Crosby's over Michael Corny is 694.

Epidemic of Scarlet Fever.

Chatham, N.B., Nov. 2.—Scarlet fever epidemic is raging here, and great indignation is expressed at the alleged apathy of the local board of health. It is stated that the quarantine is unenforced and no precautions are taken.

ROPED AND DRAGGED MEXICAN FROM TRAIN

Drunken Texas Cowboy Threw His Lariat Over Body of Laborer on a Moving Train, Dragging Him Off and Killing Him—Then Took to the Mountains to Escape Arrest.

El Paso, Texas, November 3.—Jose Ake, a cowboy on the Big Knife ranch, 125 miles north of here, today roped Ramon Aragon, a Mexican, off a moving Santa Fe train as it passed at the rate of twenty miles an hour. The force of the shock when the lariat tightened jerked from the train killed him instantly. The Mexican was one of a number of railroad laborers in a wreck train. Ake, who had been drinking, declared boastfully to his companions that he would rope and drag a Mexican from the approaching train if he killed his victim doing it. He made good his threat and then took to the mountains, heavily armed. A general alarm has been sounded for Ake by peace officers to make an effort to arrest the culprit.

RUSSIA TO SUPPORT SERVIA.

But Much Will Depend Upon the Latter's Course of Action.

St. Petersburg, Nov. 3—Crown Prince George of Servia left last evening for Berlin. He made a visit to the emperor's private car at the station and conferred with the Czar. The Novoe Vremya publishes a letter from the Czar to King Peter in which it is understood that the Czar expresses Russia's determination to stand with the Southern Slavs and assures King Peter that Russia's efforts will be directed towards tranquilizing the situation by pacific measures. That Russia has no aggressive intention of entering hostilities with Austria in behalf of Servia's aspirations was made clear by a semi-official declaration during August, in which it was stated that Russia's government fully sympathizes with Servia and is willing to give her moral support. This, however, depends directly on Servia's course of action. The declaration adds "and whether she refrains from every incautious and inconsiderate step which can in any degree be regarded as a provocation. This has been made clear to the Servian Crown by the Russian minister at Belgrade.

Paris, Nov. 2—The German crisis is considered by the ministry of foreign affairs as resolving the European situation almost hopeless. French diplomats have been sounding the French council-lors' sympathy at Vienna by interviews between M. Cambon, French ambassador at Berlin with Herr Von Schoen in which the French representative sought to persuade Von Schoen to induce Austria to meet Russia for friendly negotiations. It is now realized that the failure of German imperial diplomacy obliterates the idea of all secondary matters in the Balkan crisis.

Servia Will Not Provoke.

Belgrade, Nov. 3—King Peter presided over two cabinet meetings yesterday to consider the urgent advice from Great Britain, France, Russia and Italy and to check the popular clamor for subsequent to the Government published a declaration affirming that Servia does not intend to go to war or to provoke Austria. It says that the government has done its utmost to protect the Austrian interests and adds that Servia awaits the conference, hopefully relying upon her friends to adjudge her just cause. Considerable alarm is felt in official quarters regarding the supposedly aggressive intentions of Austria. It is even suggested that preparations are in progress for a sudden attack on Belgrade. Austria for some time past has been taking measures with a view of possible aggravation of the situation. War material is being accumulated at various points along the Danube and Dwina rivers. Increased stringency is manifest on the frontier.

Big Vote for Prohibitionists.

Chicago, November 2.—With the assertion that the vote for the prohibition party on Tuesday will be twice as large as the largest ever before cast for the party, Chairman Charles R. Jones announced today that the prohibition national committee has been assured an income of $25,000 a year for the next four years with which to carry on its work. Mr. Jones said that the financial backing for the party had been pledged by 5,000 prominent persons.

Manitoba's Treasurer Dying.

Winnipeg, Nov. 2—Hon. J. H. Agnew is very low and the doctors have abandoned all hope.

FEW CRIMINAL CASES ON DOCKET

Case of Attempted Murder of Stepson Against Frank Pokaski in Supreme Court.

The regular fall session of the Supreme Court of Alberta opened in the court room this morning before His Lordship, Chief Justice Sifton. The reading of the civil list showed that there are a large number of civil cases to be disposed of, but the criminal cases are not numerous nor do the indictments seem to be serious with the exception of one case. Among the legal fraternity who have been present to respond when the cases were called were Messrs. J. E. Wallbridge, H. A. MacKay, Edmonton; W. A. D. Lees, H. S. Robertson, J. D. Hyndman, W. B. Allison, O. M. Biggar, Jno. Cowper, D. H. Robinson, P. P. Lavelle, H. H. Parlette, W. H. Mc-Lennan, C. F. Newell, E. B. Cogswell, C. C. McCaul, A. G. C. Grant, J. T. Colligson and J. C. F. Bowen K.C. Some slight readjustment of the order of the civil cases was made but most of the cases will be heard in the order in which they were announced yesterday.

Rex vs. Pokaski.

The court opened the criminal docket with the case of Rex vs. Frank Pokaski, charged with attempted murder not pur guilty to a charge of shooting his stepson. On his election to be tried by a jury, the accused empanelled the following jurors: Geo. Sutherland, foreman, John Herald, F. J. Carscadden, A. M. Anderson, R. Donaldass and H. F. Sandeman. Crown Prosecutor Cogswell prosecuted and H. A. MacKie appeared for the defendant.

The statement of the case to the jury by the Crown Prosecutor revealed the domestic infelicity of the Pokaski household at 725 Syndicate avenue during the past few years. Frank Pokaski, the accused, married Mrs. Pokaski four years ago. The latter had a family of two children previous to her second marriage, of whom the boy, Willie, is now seventeen years old. Mrs. Pokaski is the owner of the house in which she and her husband and children lived in Russia until about a year ago when he came to join his mother in Edmonton. The accused and his wife had an ever present bone of contention between them over the ownership of some property. Pokaski wished his wife to transfer the property to him ,but she refused to do so. When the son grew sufficiently to become involved in the difficulty and was threatened by the accused several times, finally on the night the shooting was at work in the yard to the west of the barn he received a shot in the head from a rifle, while in the hay loft. He rushed to the hospital where it took him six weeks to recover. The accused's wife visited after the first and later the prisoner was found in the hay loft with a shot gun and a bullet mould in his hand.

"The question for the jury to decide is who fired the shot at the son," concluded the Crown Prosecutor.

Stepson as Witness.

The first witness called was Harry Dobiski, stepson of the prisoner. His evidence showed that the question of the transference of the property was the constant source of trouble between his mother and the prisoner. He naturally sided with his mother and had considerable unfriendly feeling and jealousy of his step father. The prisoner had threatened him with an axe and had pulled a pistol on him. On June 8, while he was at work before the barn, he heard the prisoner say, "You will not be boss here any more." Three minutes afterwards he was struck in the head by a bullet coming from the direction of the barn. The son's evidence showed that he worked on his mother's side and was made Von Schoen to induce Austria to meet Russia for friendly negotiations. It a witness against his father.

Mr. MacKie cross-examined the witness, but did not succeed in getting him to alter his evidence given before the jury or at the preliminary trial.

"Do you remember when a certain excavation was being made for a house some time ago?" asked Mr. MacKie of the witness.

"Yes sir."

"Did you at that time pull a revolver on the prisoner?"

"No, at that time he pulled one on me." Recalled the witness.

Unhappy Household.

Mrs. Pokaski, wife of the prisoner, told a story of labor and sacrifice to accumulate a store of money which she was frequently compelled to share with her husband, who appeared to demand it not by words but by force. She said she refused to transfer her property to her husband because she wanted it to insure her own support.

The cross examination brought out no new developments in the case and the hearing of evidence will be resumed this afternoon at 2 o'clock when further witnesses will be called.

Decrease in Exports to United States.

St. John, N.B., November 2—A statement of the exports from St. John to United States' ports during the quarter ending September 30, prepared by United States Consul Hamlin, shows a decrease of $260,850.53 as compared with the corresponding quarter of 1907.

McNutt's Majority in Saltcoats.

Lemberg, Sask., Nov. 2—The result of today's count in the Saltcoats constituency shows McNutt 2,926, Miller 2,542, Paynter 347. McNutt's majority over Miller is 678. Paynter loses his deposit.

Coal Shortage at Moose Jaw.

Moose Jaw, Nov. 3—While the local coal situation is not so bad as reported at other points, it is a cause for considerable anxiety. The supply in stock is but small, and dealers have resorted to the expedient of distributing small quantities. The seriousness of the local situation is recognized by the C.P.R., and President Shaughnessy, when in Moose Jaw last week, expressed himself to that effect. The wheat haulage in this section has been sacrificed to the interests of the coal supply, and the order has gone forth everything and haul coal. Flat cars used for construction on the new Moose Jaw-Edmonton branch railway will have the sides filled and sent to the mines.

FUNERAL OF THE LATE HON. THOS. GREENWAY

funeral of the late hon thos 1st pag

Remains of Ex-Premier of Manitoba Interred in Family Plot at Crystal City—Thousands of People Gather to Pay Their Last Respects—A Special Train From Winnipeg.

Crystal City, Man., Nov. 2—With the harvest past and the summer ends the day as beautiful as the close of his peaceful life and in a spot made fruitful by long years of usefulness, endeared by the most treasured associations and hallowed by the mortal habitations of dear ones gone before, the remains of Thomas Greenway were laid to rest in the family burying grounds today. Thousands, chiefs from the community in which the departed lived, but also from points remote, assembled to pay their final tributes of respect to an honored friend. The sincerity of the tribute was abundantly manifest. It was great and tremendously touching. It will be many a day before so impressive a scene will be enacted again.

The services needed special train, carrying the members of the provincial government and other Winnipeg friends of the deceased, reached here at noon today. The deeply draped station was thronged with sorrowing friends who met the remains tenderly and lovingly to the place that had been home and from thence to the sacred plot overlooking a beautiful bend in the river a short service for the family alone was held at the residence, conducted by Rev. Dr. Stewart, Winnipeg, and Rev. W. A. Cooke, B.A., Crystal City. The remains were then viewed by the sorrowing throng and finally borne to their last resting place by Hon. Robt. Rogers, J. B. Baird, M.P., John J. Vickers, Robt. Rollins, all old friends, and H. L. Montgomery and D. J. Wright, sons-in-law of the deceased. Following the hearse was a carriage which was deeply draped, were conducted by Rev. Dr. Stewart, Rev. W. A. Cooke, Rev. E. Mason and Rev. Dean Stoddart.

A committee of citizens who had charge of the funeral, had the pleasure to have addresses from Hon. Mr. Roblin, Mr. Rid, Brown and others, but owing to the intense cold the programme was changed. The congregation in the church stood while the Dead March in Saul was played. The funeral train left immediately for Winnipeg.

Among the floral tributes of respect were a large casket-wreath from the Winnipeg Liberal association, a wreath and easel from W. W. Cory, W. D. Scott and W. J. White, representing Ottawa friends; wreaths from Mr. and Mrs. J. H. McArthur, Mr. and Mrs. Rogers, J. B. Baird, M.P.P., the staff of the Dominion lands commissioner's office, Ottawa, "Crystal City" and "Pilot Mound."

The citizens of Crystal City presented the following resolution of condolence, which was read at the services: "To Mrs. Thomas Greenway and family—We, the citizens of Crystal City and vicinity desire to express to you our sincere and heartfelt sympathy in the great loss you have sustained through the death of your husband and father, which loss we share also. It is most gratifying to you to know that when living he was honored by all who knew him. In his public career he had the esteem and respect of both political parties. He was one of Canada's most foremost statesmen.

Among those leaving Winnipeg to attend the funeral were Hon. R. P. Roblin, Hon. Rogers, Hon. Colin H. Campbell, Hon. C. J. Mickle, Senator Watson, T. C. Norris, M.P.P., R. L. Richardson, M.P.P., D. A. Ross, M.P.P., J. B. Lauzon, M.P.P., J. F. Mitchell, M.P.P., Judge Cameron, Judge Myers, Andrew Strang, P. C. McIntyre, A. J. Norquay, J. C. Dosnie, Edward Brown, Portage la Prairie, Horace Chevrier, Dr. Thomson, Dr. MacArthur, R. D. Foley, W. H. Paulson, A. Freeman, A. Monkman, J. H. Ashdown, Mr. and Mrs. Chisholm, Kenneth McKenzie, A. Calder, A. N. McPherson, Hilliard Taylor, J. A. Chisholm, Mr. and Mrs. T. T. Smith, D. D. Campbell, J. B. McLaren, J. G. Morgan, P. D. Mackenzie, E. Best, W. H. Hutchinson; S. J. Thompson, R. G. McCuish, Rev. Kenner and many others.

Noted Comedian Dropped Dead.

San Francisco, November 2.—While his companions still laughed at one of his witticisms, Frank Daniels, once well known all over the country as a minstrel and comedian, and a brother of Colonel Jack Hawley, turned to leave a cafe, dropped dead. The funeral will be held under the direction of theatrical men of this city. Haverly came into prominence a quarter of a century ago. He was associated with Reed and Emerson and later appeared in Holt's comedies.

TAFT AND BRYAN FINISH CAMPAIGN

Former Refutes Charge That He is Not Labor's Friend—Bryan Appeals to Labor.

Youngstown, Ohio, Nov. 2—Wm. Howard Taft brought his campaign for the presidency to a close here tonight after a day spent in making speeches at various points in western New York, Pennsylvania and Ohio. At Dundirk 5,000 persons were out at the station, and Taft got a rousing welcome. In his speech there, he expressed his joy over pledging his aid to labor in the event of his election. "I don't know," said Taft, "whether you are as glad as I am that tomorrow is election day. If you are you are very happy. I am delighted to stand before a Dundirk audience and especially an audience of working men to tell them that there are many reasons why they should vote the Republican ticket.

"I have been attacked as unfair to labor. I wish I could stop and demonstrate to you that of all the public men you know there are very few who have done more in the interest of labor than I have, and I want it understood that I am glad to feel that President Gompers has attempted to deliver over the labor vote to the Democratic party and has attacked me butterly and, with others, has done me an injustice, it will not deprive me of the interest I feel in labor in its attempt to get to higher things. It will give me the utmost pleasure to follow along in the path of President Roosevelt, as I have been associated with him in the last four years, to bring to the attention of the people the executive measures to put labor on an equality with every class in the community."

Bryan Returns Home.

Lincoln, Neb., Nov. 2—William Jennings Bryan reached here this morning and received a rousing welcome home. He spent the day in northeastern Nebraska. The remains tenderly left the place that had been home and from thence to the sacred plot overlooking a beautiful bend in the river a short service for the family alone was held at the residence, conducted by Rev. Dr. Stewart, Winnipeg, and Rev. W. A. Cooke, B.A., Crystal City. The remains were then viewed by the sorrowing throng and finally borne to their last resting place by Hon. Robt. Rogers, J. B. Baird, M.P., John J. Vickers, Robt. Rollins, all old friends, and H. L. Montgomery and D. J. Wright, sons-in-law of the deceased. Following the hearse was a carriage which was deeply draped, were conducted by Rev. Dr. Stewart, Rev. W. A. Cooke, Rev. E. Mason and Rev. Dean Stoddart.

A committee of citizens who had charge of the funeral, had the pleasure to have addresses from Hon. Mr. Roblin, Mr. Rid, Brown and others, but owing to the intense cold the programme was changed. The congregation in the church stood while the Dead March in Saul was played. The funeral train left immediately for Winnipeg.

Among the floral tributes of respect were a large casket-wreath from the Winnipeg Liberal association, a wreath and easel from W. W. Cory, W. D. Scott and W. J. White, representing Ottawa friends; wreaths from Mr. and Mrs. J. H. McArthur, Mr. and Mrs. Rogers, J. B. Baird, M.P.P., the staff of the Dominion lands commissioner's office, Ottawa, "Crystal City" and "Pilot Mound."

The citizens of Crystal City presented the following resolution of condolence, which was read at the services: "To Mrs. Thomas Greenway and family—We, the citizens of Crystal City and vicinity desire to express to you our sincere and heartfelt sympathy in the great loss you have sustained through the death of your husband and father, which loss we share also. It is most gratifying to you to know that when living he was honored by all who knew him. In his public career he had the esteem and respect of both political parties. He was one of Canada's most foremost statesmen.

Among those leaving Winnipeg to attend the funeral were Hon. R. P. Roblin, Hon. Rogers, Hon. Colin H. Campbell, Hon. C. J. Mickle, Senator Watson, T. C. Norris, M.P.P., R. L. Richardson, M.P.P., D. A. Ross, M.P.P., J. B. Lauzon, M.P.P., J. F. Mitchell, M.P.P., Judge Cameron, Judge Myers, Andrew Strang, P. C. McIntyre, A. J. Norquay, J. C. Dosnie, Edward Brown, Portage la Prairie, Horace Chevrier, Dr. Thomson, Dr. MacArthur, R. D. Foley, W. H. Paulson, A. Freeman, A. Monkman, J. H. Ashdown, Mr. and Mrs. Chisholm, Kenneth McKenzie, A. Calder, A. N. McPherson, Hilliard Taylor, J. A. Chisholm, Mr. and Mrs. T. T. Smith, D. D. Campbell, J. B. McLaren, J. G. Morgan, P. D. Mackenzie, E. Best, W. H. Hutchinson; S. J. Thompson, R. G. McCuish, Rev. Kenner and many others.

Noted Comedian Dropped Dead.

San Francisco, November 2.—While his companions still laughed at one of his witticisms, Frank Daniels, once well known all over the country as a minstrel and comedian, and a brother of Colonel Jack Hawley, turned to leave a cafe, dropped dead. The funeral will be held under the direction of theatrical men of this city. Haverly came into prominence a quarter of a century ago. He was associated with Reed and Emerson and later appeared in Holt's comedies.

Diamond Robbery Discovered.

Chatham, November 2—Sydney Burke, of Blenheim, aged 18, was arrested today by the overturning of a skiff.

Need for Radical Reform in Methods.

Canadian Associated Press.

London, Nov. 3—Remarking on the observations of their correspondent, who states that were the G. T. R. really economizing to the full extent set forth in the recent monthly statements, it would go far to account for the depression existing in the eastern Canadian provinces of Canada, the Morning Post says the G. T. R. methods call for immediate and far-reaching reform and agrees that the existence of a feeling of suspense on this account tends to obscure the real position.

LORD MILNER SPEAKS ON IMPERIAL UNITY

Before Board of Trade in Montreal—He Outlines Scheme Whereby One Part of the Empire Will Obtain What it Needs to Obtain From Another Part, Rather Than From a Foreign Country.

Montreal, November 2.—Lord Milner's address this afternoon at the Board of Trade on tariff reform, preferential tariff and imperial unity was a masterly exposition of representative citizens in the industrial life of Montreal. The preferential trade question was carefully, even studiously examined by Lord Milner, who argued it be so arranged as to allow each nation to produce from other parts of the Empire. After saying that each self-governing part of the Empire must be left to manage its fiscal policy according to its especial requirements, with a view of its own wealth in productive power, Lord Milner defined the principle as follows: It is desirable to encourage the maximum of intercourse, trading, of course, commercial intercourse between the different parts of the empire and to foster trade within the Empire to the greatest possible extent. Nothing could contribute more to that result than the general adoption of the rule that, other things being equal, or very nearly equal, the people of any state of the Empire should obtain what they need to obtain outside their own borders from other states of the Empire, rather than from foreign countries; that wherever they reasonably can they should direct their custom to their own kind rather than to foreigners. Mutual concessions in respect of tariffs, which would produce a powerful influence in that direction; they must tend to lead trade into channels within the Empire rather than into channels which lead outside it.

"I maintain," he said, "that if any group of nations situated as the great self-governing countries of the Empire are, relatively to one another, were to adopt a policy of mutual such concessions, they would be the gainers by it."

Railway Held Responsible.

Brantford, Nov. 3—Jos. McGuire, a G. T. R. yardman, was arrested today on the presumption of the Monk-Vernon wreck inquest. He was released on $2,200 bail. Giving evidence, McGuire claimed he had acted under the agent's orders in doing other work and the neglect resulted in the collision. He said it was an unwritten law to get work done though it a disregard of standing orders. The jury's verdict placed the final responsibility on the manager and directors of the G. T. R., who had not employed sufficient men, according to evidence before the inquest.

The Newfoundland Elections.

Halifax, Nov. 3—The peculiar system of counting election returns in Newfoundland, under which sections are not enumerated individually, but the built from constituencies as a whole are counted, makes the securing of the results very slow, in this as in other general elections. A message to St. John's says that Hon. Premier Morine, Maddoc, the government candidate is elected with a decreased majority. In Port Degrave, Warren, the opposition candidate is elected with 174 majority.

Roosevelt to go Hunting.

Washington, Nov. 3—President Roosevelt is contemplating a hunting trip in the mountains in the eastern part of Tennessee the latter part of this month. Taft has arranged to spend some time at his family after the elections. The president is rushing work on his annual message to congress and clearing up routine matters so will be free to make the trip and get rest and recreation.

G.T.P. Gets Options.

Vancouver, Nov. 3—It is reported that Heaps' mill and large harbor side on Bernard Inlet in the east end of the city have been sold to the G.T.P. It is also understood that the latter is negotiating for the purchase of all steamers of the Union Steamship company coasting fleet.

McCraney's Big Majority.

Saskatoon, Sask., Nov. 2—Returning Officer J. C. Bell's declaration for Saskatoon gives the total vote for McCraney as 3,645, and for MacInnes 2,168, rejected 28, spoiled 49.

Diamond Robbery Discovered.

Chatham, November 2—Sydney Burke, of Blenheim, aged 18, was arrested today by the overturning of a skiff.

Need for Radical Reform in Methods.

Canadian Associated Press.

London, Nov. 3—Remarking on the observations of their correspondent, who states that were the G. T. R. really economizing to the full extent set forth in the recent monthly statements, it would go far to account for the depression existing in the eastern Canadian provinces of Canada, the Morning Post says the G. T. R. methods call for immediate and far-reaching reform and agrees that the existence of a feeling of suspense on this account tends to obscure the real position.

(Continued on Page Five).

Blenheim Youth Drowned.

Chatham, November 2—Sydney Burke, of Blenheim, aged 18, was drowned today by the overturning of a skiff.

Need for Radical Reform in Methods.

Canadian Associated Press.

London, Nov. 3—Remarking on the observations of their correspondent, who states that were the G. T. R. really economizing to the full extent set forth in the recent monthly statements, it would go far to account for the depression existing in the eastern Canadian provinces of Canada, the Morning Post says the G. T. R. methods call for immediate and far-reaching reform and agrees that the existence of a feeling of suspense on this account tends to obscure the real position.

HIS MAJORITY EXCEEDS 2,400

Slave Lake Polls Give Hon. Frank Oliver 119 Majority, Bringing Total Over 2,400.

Not until Returning Officer Ibbotson makes his official count next Monday will the outstanding vote be known but Hon. Frank Oliver's majority in the election in the Edmonton constituency is known. The Bulletin has secured figures from the deputy returning officers at the various polling booths which make Mr. Oliver's majority 2,476. This may vary 100 either way when the official count is made. The last return was received last night from the Slave Lake polls, which gave Mr. Oliver a majority of 119. It is not known whether or not Mr. Hyndman loses his deposit.

If, when the official count is made, Mr. Oliver's majority exceeds 2,400, it will be the largest majority given any candidate in the Dominion of Canada.

The Liberals of the city will hold a monster smoker on the return to Edmonton from British Columbia of Hon. Frank Oliver. The minister of the interior is pleased with the magnificent majority the Edmonton constituency has given him, and he will meet many of his friends, supporters, who are not known to him personally, on the occasion of the smoker.

It has not yet been definitely decided where the smoker will be held, nor the exact date. Announcement of these facts will be forthcoming in a few days.

INSISTS ON RESIGNING.

Storm of Criticism Over Kaiser's Interview Centres on Von Buelow.

Berlin, Nov. 2—Despite the fact that Crown Prince Frederick William visited Chancellor Von Buelow here this morning for the purpose of asking him to reconsider his decision to resign, the indications are that the chancellor will persist in retiring as an outcome of the publication of the now famous interview with the emperor that appeared in the Daily Telegraph of London. Various statements are mentioned as likely to succeed him.

Government Severely Criticized.

Seldom if ever have the responsible heads of the German government had to endure such unconcealed hard criticism as has been called forth by Chancellor Von Buelow's effort to assume the responsibility for the kaiser's interview published in the London Daily Telegraph. So far from having in a quieting manner the chancellor's explanation of how the interview got into print has evoked only caustic comment of unprecedentedly outspoken censure, and is greeted by nearly every important independent paper in Germany as a confession of error, amazement and skepticism. Even the conservatives, hitherto loyal to Prince Von Buelow, declare that his explanation only makes matters worse by its palpable lack of the fact that the kaiser made the statement and also reveals the dangerous incompetency of the foreign office. They say that if the chancellor really wished to throw himself into the breach to protect the kaiser against a charge of ruining the nation's foreign affairs single-handed, he should have insisted on the publication of his resignation. It is doubtful if Chancellor Von Buelow can weather the impending storm in the Reichstag, as he has planned far sweeping reforms in the direction of more responsible administration of foreign affairs is gaining ground.

Incident Discussed in British House.

London, Nov. 2—It became evident today that the plan of campaign for ending the Boer war, which was drawn up by Emperor William and sent to Queen Victoria, accompanied by an interview with the kaiser that appeared last week in the Daily Telegraph, was the cause of the resignation of the war office. This matter has aroused the fire of Irishmen who affect to see therein an attempt to rob their fellow countryman, Lord Roberts, of the glory attached to his success. Wm. Redmond, Nationalist, has asked Secretary Haldane on the subject in the House of Commons this afternoon. The secretary replied that the archives of the war office contained no such document, and that he could find no record of its ever having been in the possession of anybody connected with the department. Mr. Redmond wound up his questions by suggesting that Mr. Haldane propose to Premier Asquith the propriety of referring Emperor William a seat in the British cabinet, thereby making the situation regular.

High Honor for Canadian.

Montreal, Nov. 3—A cable received today states that John Archibald, son of Justice Archibald, has been elected to a fellowship at Bell's College of Oxford University. This is the highest honor that seat of learning can extend. The fellowship is worth $500 per year for seven years yearly tenable for nine years without any teaching involved. He is the first Rhodes scholar from Quebec province and it a graduate of McGill.

Killed by Falling Tree.

Hamilton, Nov. 3—H. Whitehorn died in the city hospital this morning as the result of an accident brought about by his good nature. He was walking on the street yesterday when a man who was engaged in felling a tree asked him to lend a hand while he cut down the big tree. Whitehorn readily gave assistance and when the tree fell it struck him on the head, fracturing his skull.

AROUND THE CITY

PERSONAL.

Cris Thome, Wm. Hillker, and Wm. Sawyer, leave today on the C.N.E. for Omaha, Neb.

Carl Caldwell, formerly of the Dominion Theatre left today on the C.P.E. for St. Paul.

H. Benfrey leaves this week on a trip to Liverpool, Eng., sailing on the Empress of Ireland from Montreal on Nov. 19th.

Major Hornby, an English gentleman, arrived in the city yesterday and is a guest at the King Edward Hotel. He is travelling through Canada on a pleasure trip and will remain in Edmonton for a couple of days. This morning he met Dr. de L. R. Harwood, to whom he had letters of introduction and also met members of the Board of Trade. He may possibly make some investments while in Western Canada.

LOCALS.

His Honor Judge H. C. Taylor is holding District court in Stony Plain today. There are only two civil actions to be heard.

Mrs. Coutley, 528 Sixth street, has written the chief of the fire department, enclosing $10 towards the firemen's benefit fund in appreciation of the good services of the firemen at the fire in her home last Thursday.

The committee composed of Messrs. Fraser, Turnbull, Kirkpatrick, Short, Ketchum and Cushing, appointed to arrange for the bi-weekly reception for Mayor McDougall and the retiring city council, held a meeting this morning in the Board of Trade offices to receive a report as to the probable cost of a banquet or reception. As all the information necessary had not been secured then meeting was adjourned until 4.30 this afternoon, when the form of entertainment will probably be decided upon.

WILFRID OLIVER McLEAN.

On election day, October 26th, there was born to Mr. and Mrs. McLean, corner of Fourth and Nelson streets, a son. This fact is in itself sufficiently interesting to be recorded, but when the paternal progenitor, owing to his political predilection, decides that his son's name shall be Wilfrid Oliver McLean, the event assumes a decidedly interesting phase. The Young Men's Liberal club, of the city undertook to secure subscriptions and have presented Wilfrid Oliver with a purse of gold containing $40 and a box of flowers.

MANY FALL TRAVELLERS.

A considerable number of Edmontonians are travelling this fall and every day sees many leaving the city on the various railroads on business or pleasure trips. Among those who are leaving this week are the following:

C.N.R.—Sprague, Chatham, Ont.; A. P. Kelly, Mildmay, Ont.; C. M. Stales, Detroit; Cris. Thome, Omaha, Neb. Wm. Hillker, Omaha; Wm. Sawyer, Omaha; W. E. Dobie, Chesley, Ont.; H. Bradshaw, Winnipeg; J. Bowen, Regina; R. Miller, Winnipeg; Miss Miller, Winnipeg, and W. C. Paul, Portage la Prairie.

C.P.R.—T. L. Lalonde, North Bay; A. D. Crok, Montreal; A. Bigley, Smith's Falls; F. G. Finlaek, St. Paul; L. Letourneau, Havre, France; Carl Caldwell, St. Paul; E. D. Garrison, Windsor, Ont.; H. Benfrey, Liverpool, Eng., and H. Horn, Minneapolis.

KOOTENAY FRUIT LANDS.

Mr. W. J. Graves, of the firm of Mountifield & Graves, left on a business trip last Tuesday to British Columbia, principally with the idea of investigating some lands in the Kootenay district. This district is coming to the fore on account of the very superior quality of apples which are being raised there. The fruit itself is not quite as large as that grown in the Okanagan valley, but is far superior in taste to anything grown in British Columbia. Mr. W. J. Graves has just wired to the effect that he has closed a deal for some two thousand acres of the best land on the South Arrow lake, about 50 miles northwest of Nelson.

Mr. Graves has gone on to Vancouver and will probably return in the course of seven or eight days.

This morning H. R. Mountifield received from Mr. Graves some boxes of fruit grown in the Kootenay valley which Mr. Graves had picked on Oct. 31st. The boxes contained large, luscious, ripe strawberries, yellow raspberries, pears and apples of several different varieties as well as roses, sweet peas and other flowers. The fruit received gives a good idea of the possibilities of that fruit growing section of British Columbia.

ENGLISH NOBLEMAN HERE.

An interesting and distinguished visitor to Edmonton this week is staying at the Alberta Hotel in the person of the Earl of Stanhope, a descendant of one of the old English families, of Chesterfields. He is travelling through Canada, becoming acquainted with the conditions prevailing in this country. He has been making an active study of Canadian affairs for some time, and when he returns to England will have a considerable amount of resources and useful information about this country.

His Honor the Lieutenant-Governor and Mrs. Bulyea entertained at dinner last night in honor of their Earl of Stanhope. Seated at the table with His Honor and Mrs. Bulyea were the Earl of Stanhope, Hon. Dr. Rutherford, premier of Alberta; His Lordship Chief Justice Sifton; Dr. Wilbert McIntyre, M.P.; Dr. Tory, president of the University of Alberta; Miss Babbit and Mr. Babbit, secretary to his honor.

The Earl of Stanhope spent some time last summer in the fashionable Okanagan Valley as the guest of Earl Grey and has remained in the West since that time. He was greatly pleased with the appearance of Edmonton and the surrounding district, and stated that, in view of their excellent natural situation of the city, surrounded by vast areas of productive country, there was little doubt of the future greatness of the city. He will remain in Edmonton until Thursday, when he leaves for the East.

CLAIM FOR DAMAGES.

It is likely that Foley, Lock, Larson & Co. will claim damages for losses sustained from A. McDonald Co. and Telfer Brothers, the owners of the warehouse on Third street, the floor of which collapsed. Foley, Lock, Larson & Co., who occupied the building, claim that the damages sustained by them will amount to $18,000. Building Inspector McKinnon has made a thorough inspection of the damaged building and will present a report at the council meeting this evening. In his opinion the collapse was due to weak beams on the ground floor.

CITY BONDS SIGNED.

The bonds for the street railway debentures, which arrived in the city yesterday, were all signed up by the Mayor and Secretary-Treasurer last evening and this morning, and this afternoon the money was placed to the credit of the city at The Imperial Bank. This $135,000, with the large amount of taxes paid in during the last month, leaves the city with well-filled coffers, in great contrast to a similar period last year at the height of the financial depression.

WILL ERECT COTTAGES.

McDougall & Secord purpose erecting next spring a large number of cottages, probably twenty-five or fifty in all, upon vacant lots that they own in desirable situations in the west end of the city. This summer they tried the experiment of building three double cottages in the west end and the great demand for these has led them to decide to erect a number of others. The cottages will be rented or sold to residents upon easy terms.

SWEET LAVENDAR PLAN OPEN.

The advance sale for "Sweet Lavender," the play to be presented in the Edmonton Opera House on Friday and Saturday evenings of this week has been large, and the success of the production is assured. Tickets may be secured at Archibald's and Lines' drug stores and from any member of Hesper Rose Chapter, daughters of the Empire, under whose auspices the play is being put on. The reserve seat plan is now open at the box office at the opera house.

AT THE POLICE COURT.

At the police court this morning a Blood Indian, named Machesis, of the Stoney Reserve, appeared on a charge of drunkenness and disorderly conduct. He was fined $10 and costs. The dusky native of the plain last night endeavored to mow down the street railway poles on Jasper with a hay rack. The hay rack, however, suffered, and is now on the Market Square in a large number of pieces. Machesis was picked up in a semi-unconscious condition by Police Officer Steele and taken to the station.

Harry McDonald, a vagrancy, was given a $10 fine or one month at Fort Saskatchewan. He took the latter.

Malcolm McDonald, for assault in James Powley, whom he kicked in the stomach, was fined $10 and costs. He paid the fine.

The case against B. Fuhr, charged with breaking quarantine, was last night adjourned, as the defendant's counsel, H. H. Robertson, was unable to be present.

The case against W. G. Richardson, charged with obtaining money under false pretences, was withdrawn before coming up for hearing.

TELEPHONE FIRE ALARMS.

The city telephone department have just completed a telephone fire call which is now in operation. By its means contemplation is will soon be much to facilitate fire calls by means of the telephone service.

To report a fire all the person who lies a telephone within reach has to do is to call No. 29 and say "Fire." This will give connection with all the fire halls and the automatic information will be given at once. The fire should then be clearly reported and the observer hung up in the usual way. By the use of a special circuit gotten up by Mr. Campbell, head switchman, the subscriber who calls 29 cannot receive the alarm, but the calls can thus be instantly detected by shunting the telephone from whence the call came. Where the subscriber is too excited to state clearly where the fire was the attendant in the switch room can receive the telephone number from which the call came and give the information as to its location to the fire school.

This call must be used only for reporting fire. The fire department are now installing a good and complete instruction which should be placed in a prominent position in front of the telephone.

This fire alarm idea is one of the pointers secured by Supt. Cumming while on his trip and last winter and is only one of the many clever contrivances that can be worked out on the automatic system.

Winnipeg Runner for Hamilton.

Winnipeg, Nov. 3—Harold Parsons, a member of the Toronto rowing club, leaves this evening for Hamilton to take part in the famous Herald Thanksgiving road race. He is in good shape and is expected to make a better run than he made last year, when he finished second.

TO-DAY'S GRAIN MARKETS.

Winnipeg, November 3.—Liverpool ½ to ¾ higher; Winnipeg ¾ to ⅞ higher; Chicago and Minneapolis no session. American markets were closed owing to elections in the States. This caused Winnipeg markets to be rather quiet, but with higher cables it opened firm, and as there was a good demand for cash wheat from exporters and shippers it continued strong all morning, closing around the high point reached. Winnipeg cash wheat is in excellent demand for all grades. Winnipeg closing prices: Futures—December 95½; May 98¾. Cash wheat—No. 1 Northern, 99¾; No. 2 Northern, 96; No. 3 Northern, 93½; No. 4, 90¾; No. 5, 87; No. 6, 80½; feed, 70; No. 1 Alberta Red, 99; No. 2 Alberta Red, 96; No. 3 Alberta Red, 93. Oats—No. 2 Canadian Western, 38; No. 3 Canadian Western, 36; No. 1 feed, 35½; No. 2 feed, 35. Barley—No. 3, 50½; No. 4, 47½; rejected, 47; feed, 44. Flax—No. 1 Northwestern, 1.18.

REVIVAL OF TRADE SHOWN BY CUSTOMS

Revenue for October Shows Much Smaller Falling Off Than Other Months This Year, Indicating Revival in Business Activity. Steady Improvement Expected During Balance of Fiscal Year.

Ottawa, Nov. 3—The customs' revenue of the Dominion for October shows a considerably smaller falling off as compared with last year, than has been the case for six or seven months past indicating that the expected revival of trade is beginning to be felt in the increasing orders for imported goods.

For the month, the customs revenue was $4,316,473, as compared with $4,930,401 for October of last year, a decrease of $613,558. For the first seven months of the present fiscal year the customs' revenue has totalled $27,179,091, a decrease of $9,163,57. For the balance of the fiscal year it is expected there will be a steady betterment in the monthly statements of customs' revenue.

STRATHCONA NEWS

LOCALS.

The fall time table went into effect yesterday on the C. & E. and last night the train from the south arrived at 10.45 instead of 11.45 as in the past. This is the only change in the operation of this branch of the C.P.R.

The regular weekly meeting of the city council will take place this evening. There is not an important business to come up for consideration but if City Solicitor Jamieson is able to attend a by-law recently completed by him may be discussed.

Ice making has begun at the skating rink and with continued cold weather it is expected that there will be skating within the next two weeks. The change in location of the street car line is expected to largely increase the patronage of the rink both in hockey games and in skating.

Men are engaged in clearing out the street car rails along Whyte avenue in preparation for the regular running of the street car line through the city. The citizens are anxiously awaiting the arrival of the cars which it is expected will prove a great boon to the city.

With all the golf material from the Strathcona district Dr. McIntyre has a majority over his opponent Mr. Day of about 1,600. The Independent candidate, J. G. Anderson will lose his deposit. Declaration is on Monday, Nov. 9th.

Mrs. Morrison of Erskine, Alta., is visiting in Strathcona with her niece, Mrs. Henderson on Fourth street west and Third avenue south. Mrs. Morrison intends moving to Edmonton shortly.

R. Reddick and family have arrived from Calgary and will in future reside in the city. Mr. Reddick is toolmaster of the C.P.R. between Calgary and Strathcona and deems it advisable to establish to reside at the northern end of the line owing to the heavy snowfall.

Mr. and Mrs. Wallace Thomas and family and Mr. and Mrs. Allen have left for their homesteads in the Peuhana, where they will spend the winter. The trip will be made entirely by wagon and the party expect to be delayed at the Pembina river which will likely be partially frozen over.

ALL MEN SOON TO FLY.

Dr. Thomas, of New York, Hopes to Send us Skyward.

New York, Nov. 2—Dr. Julian J. Thomas, who made spectacular balloon ascensions, thinks he has discovered a means of flight that, after six months' practice, any young man will be able to fly to his own power. The idea of a light model only will be required, according to his idea.

Mr. Thomas believes that the day of the balloon is over, except for occasional drifting trips for pleasure, and he has turned his attention to the development of two types of aeroplanes—one closely imitating a bird, where the wing motion is used, and the other where only the wing surfaces are employed. Speaking of his device for men's flight by his own power, Mr. Thomas said yesterday:

"I have proved by practical experiments that I can apply a power of 400 pounds twice a second to wings of sufficient size to lift a man."

Mr. Thomas has constructed a birdlike apparatus. The power is applied by means of a rubber band connecting with a crank shaft. From the crank shaft a small cord runs to the base of each wing. There is also another cord running to half the length of each wing. As the crank shaft turns these wings are alternately closed and opened. From point to point the bird flight is made rigid, while the back part is flexible. The slightest motion of these wings tends to lift the bird forward.

The inventor says that a bird does not use much energy in flying, but simply takes the atmosphere as a double spring, as does a man in a springboard. The wings are constructed in such a manner that they "catch" and move up or down, the bird goes forward.

"It is therefore plain," said Dr. Thomas, "that a bird after it has once got in the air uses no more exertion in proportion to its size than a child juggling on a springboard. Its action in flight is really a crawl—the same as a snake on the ground. The bird that could a bird fly three hundred or four hundred miles if there was much labor connected with it?"

He has developed, he says, an aeroplane that has perfect equilibrium and "must always alight on its feet like a cat."

Taking a sheet of square paper and folding it as if he were going to make half of a box, Dr. Thomas clipped the two ends of the paper and threw it from Tirown into the air, the model invariably alighted right side up.

"In case the flexible sides of the box will be flexible," said he, "and under the absolute control of the operator. In other words, the aeroplane's surface will be so constructed that it can be instantly turned into a box shape in case of emergency. As the box falls it makes a vacuum on top which holds the apparatus in perfect equilibrium while dropping."

Dr. Thomas has been testing the propellers and parts of the apparatus which will be sent to Morris park race track in a few days as a feature of the aerial race of the Aeronautic Society.

HIS PLUNGE COST MILLIONS.

Inside Story of Young Leiter's Wheat Deal.

Chicago, Nov. 2—Revelations showing the poverty of Lord and Lady Curzon, who was Mary Leiter, after their return from India, where they had rolled over millions of subjects in regal splendor, and disclosure of the actual sum, $9,000,000, that Joe Leiter dropped in his famous plunge in the wheat pit, were made public for the first time yesterday in the suit of Hugh Crabbe against the Zeigler Coal company, on trial in Judge Eberhardt's court.

Because of Leiter's unfortunate speculation, as was shown, his allowance is only $54,000 a year, while his sisters are receiving twice this amount.

Lady Curzon's poverty followed her to her grave. This much has come to light. When she and Lord Curzon returned to England they could not open their magnificent London house, Curzon house terrace, but were forced to take rooms in a hotel and live there pensive while waiting for funds to arrive from the United States.

In a few months Lady Curzon died, but in a letter which was produced in court yesterday she wrote that until the hour whether she was to receive the full income from her father's estate she could not open her town house. She asked that all her mail be sent there, but it is known that the house was rented, and that her mail was forwarded to her hotel.

The final financial difficulties of the Curzons were caused by the immense drains made upon Lady Curzon's purse by their establishment in India. Lord Curzon was without private means, and his salary as viceroy was a mere bagatelle when it came to paying for the expenses of living up to the style his position demanded.

At this time, however, Lord Curzon had sufficient money for his and his children's needs. He and his children are receiving $68,000 a year from the Levi Z. Leiter estate, beside the income from $1,700,000 placed in trust.

Joseph Leiter received $4,500 a month from the estate. When he dropped $9,000,000 in the wheat pit his father came to his rescue and assumed $7,000,000 of the burden. When he died, however, he charged each one of his children up with the money he had received from him during his death. Therefore "Joe" Leiter has to pay interest on $2,000,000 that he received from his father, while Mrs. Falk, who was Miss Daisy Leiter, receives an income of $125,000 a year. Mrs. Marion of Erskine, Alta., is visiting in Strathcona with her niece, Mrs. Henderson on Fourth street west and Third avenue south. Mrs. Morrison intends moving to Edmonton shortly.

R. Reddick and family have arrived from Calgary and will in future reside in the city. Mr. Reddick is toolmaster of the C.P.R. between Calgary and Strathcona and deems it advisable to establish to reside at the northern end of the line owing to the heavy snowfall.

Mr. and Mrs. Wallace Thomas and family and Mr. and Mrs. Allen have left for their homesteads in the Peuhana, where they will spend the winter. The trip will be made entirely by wagon and the party expect to be delayed at the Pembina river which will likely be partially frozen over.

ADMINISTRATOR'S SALE.

JOHN BROWN ESTATE.

To administer the Estate of John Brown, late of Edmonton, Merchant, the undersigned administrator offers for sale by tender the following property:

Parcel "A"—The south half of section thirteen (13), township fifty-two (52), range twenty-seven (27), West of the Fourth Meridian. This property was at one time part cultivated.

Parcel "B"—Lots "D" in Block Two (2), in River Lot Two (2), Plan "A" Edmonton, together with the buildings thereon. This property is situate on Jasper avenue and adjoins the Alberta Hotel on the East.

Separate tenders for either or both of the above parcels, either in cash or on terms of paying one-quarter down and the balance in four, eight and twelve months, will be received by the undersigned until the 1st day of December, 1908.

Tenders should be sealed and marked on the outside "Tender, John Brown Estate, Parcel ——," and accompanied by a marked cheque for 10 per cent. of the total purchase price bid.

The highest or any tender will not necessarily be accepted.

EDMONTON TRUST COMPANY, Ltd.
14 Howard Street, Edmonton.
SHORT, CROSS & BIGGAR,
Solicitors for Administrator,
Edmonton, Alberta.

Filtered by nature—re-filtered by science—carbonated with purified gas—there is no water so refreshing and zestful to mix with spirits. Quenches thirst in a wholesome way; improves the flavor of liquors; does the stomach good.

York Sparks

is better—yet costs no more.

The Mineral Springs Limited, Toronto

A HEATER

That Looks Well

And gives the limit of satisfaction that is the kind you you want and the kind we sell.

Full nickel trimmings, cast linings and heavy grates.

5 Sizes—Prices from $7.50 to $8.00.

ROSS BROS. LIMITED

Auto. Phone 1825 Hardware and Stoves 337-341 Jasper Ave.

MAIL CONTRACTS.

SEALED TENDERS ADDRESSED TO the Postmaster General, will be received at Ottawa until noon, on Friday, the 4th of December, 1908, for the conveyance of His Majesty's Mails, on a proposed contract for four years, once per week each way, between proposed "Gwendolen" S.E. 14, Sec. 8, Tp. 52, R. 4, W.M. and Wahanan, to commence at the pleasure of the Postmaster General. Printed notices containing further information as to conditions of proposed Contract may be seen and blank forms of Tender may be obtained at the local Office of Wahanan and proposed Gwendolen, residence of Jas. Robertson, and at the office of the Post Office Inspector.

A. W. CAIENS,
Post Office Inspector.
Post Office Inspector's Office,
Edmonton, Oct. 23, 1908.

IN THE MATTER OF THE ESTATE OF THE EDMONTON FRUIT & PRODUCE CO., EDMONTON,

INSOLVENTS

Notice is hereby given that Nina Hamilton and John G. Moody, who have been carrying on business as Fruit & Produce Merchants under the firm name of the Edmonton Fruit & Produce Co., in the City of Edmonton, in the Province of Alberta, have made assignments of their estate to me for the benefit of their creditors under the Assignment Act of the Province of Alberta.

The creditors are notified to meet at my office No. 237 Jasper Ave. E. in the City of Edmonton at 11.30 o'clock in the afternoon of Saturday, the 31st day of October, A.D., 1908, for the purpose of receiving a statement of the affairs of the above named Insolvents, for the appointment of inspector, and the giving of directions with regard to the disposal of the Estate.

All persons claiming to be entitled to rank upon the said Estate are required to prove their claims accompanied by Statutory Declaration, with me on or before the 25th day of November, A.D., 1908, after which date I will distribute the assets thereof, having regard for the claims of which I then have received notice.

S. H. SMITH,
Official Assignee.

PUBLIC SALE
of
MRS. SARAH CARSON.

I am authorized to sell on Wednesday, Nov. 4th, 1908, beginning at 12.30 o'clock p.m. the above mentioned home, Sec. 14-53-24, 2 miles east of Namayo P.O., the following described property, to wit:

HORSES—One 5 year old brown gelding weighing 1250 lbs.; one 5 year old bay mare weighing 1200 lbs.; one 4 year old bay gelding weighing 1200 lbs.; one 10 year old grey mare weighing 1200 lbs.; one good yearling filly colt. This is a desirable lot of farm horses and practically free of blemishes.

CATTLE—Four of which are good milch cows; 2 cows with calves at foot; 2 dry cows; 2 yearling heifers, one 4 year old grade S.H.-Durham bull; 4 spring calves.

HARNESS—Three sets work harness, one set double driving harness.

PIGS—Four good brood sows, 22 spring pigs (Well bred.)

VEHICLES—One heavy wagon, 1 good Democrat, 2 sets bob sleighs.

IMPLEMENTS—One 20-30 Deering binder in good repair; one Champion mower in good repair; one Frost & Wood, nearly new hay rake; one four section iron harrow, one excellent Frost & Wood disc harrow, one 14 in. gang plow; one 14 in. breaking plow; one 16 in. walking plow; one 1 cin. sulky plow; grain seeder or drill; also hay rack, 2 flat racks, and many other useful articles.

We will offer some household goods and a limited amount of oats and barley and Tuesday sod.

TERMS—All sums of $15.00 and under cash; on large amounts a credit of 16 months may be had by purchaser furnishing acceptable joint lien notes bearing 8 per cent. interest; 5 per cent. off for cash, where entitled to credit. No property to be removed until terms of sale are completed with. Free lunch at noon.

FRANK WEBBER, C. H. WEBBER,
Clerk. Auctioneer.

No Bachelor's Buttons

are required for Pen-Angle Underwear. Buttons are sewed on to stay, which will be a boon to the "single" man—and the housewife too.

Best for all members of the family.

PENMAN'S LIMITED PARIS CANADA
WARRANTED NON-SHRINKABLE
Trade Mark
Pen-Angle
Every garment guaranteed by dealer and maker.

COMMON SENSE EXTERMINATOR

KILLS BED BUGS, ROACHES, MOTHS AND RATS AND MICE.

All dealers or write for testimonials. Common Sense Manufacturing Co.

READ BULLETIN WANT ADS.

STORAGE

We have the most up-to-date warehouse in the City. Goods stored under our new Triple Checking System. A very low rate of insurance on our warehouse, it being a solid brick building. Reasonable rates. Apply to

Potter & MacDougall

City Transfer Co. Edmonton

THE GREATEST CLEARING SALE

Ever held in Edmonton has now started.

$30,000 WORTH OF WINES LIQUORS AND CIGARS

Are being offered at ridiculously low prices, previous to removal of goods from Customs, Bonded Warehouse, our old stand on Fourth Street.

Ask for price-lists which are now ready for distribution.

ALBERTA WINE CO.

256 Jasper Ave. W. 'Phone 1415

WOOD & COAL

510 Jasper Ave. Telephone 167
CANDY & COMPANY

"BROCK"

In a packet of Bird seed is a guarantee that it contains the finest quality of imported Bird Seed mixed by experts at Brock Foods. It is what your little feathered songster ask for. BROCK'S BIRD SEED and TREAT. Ask your grocer or druggist for it.

8:45 A.M.

This is the hour the Daylight Express leaves St. Paul Union Depot after arrival of trains from Winnipeg and the North west, for Chicago via the

Chicago Milwaukee & St. Paul Railway

9:45 P.M.

This is the hour of the Daylight Express arrives Chicago Union Depot, making all eastern connections The Daylight Express carries through first-class coaches, comfortable parlor observation car and dining-car. This splendid train is electric lighted throughout. Its schedule provides unusual scenic opportunities along the Mississippi River and the Wisconsin Lake Country.

DAN PARKER, Passenger Agent
J. I. GILLICK, Commercial Agent
349 Main St, Winnipeg

W. R. DIXON
Gen'l Passenger Agt.
365 Robert St., St. Paul

Namayo Trading Company

Auctioneers and Dealers in Sewing Machines and Cream Separators.

Now open for business of their commodious auction rooms on Namayo, cor. Clara.

Anyone desiring to dispose of household furniture, call on us we are in a position to handle all goods to the best advantage.

Homesteaders Headquarters
FOR
GROCERIES

Orders exactly put up and packed as are. Lowest prices.

H. WILSON
ccens Ave., between Market and Jasper Ave.

RESIGNATION OF CHIEF OF POLICE IS ACCEPTED

Mayor McDougall Explains the Difficulty Existing in the Police Department, and Which Has Been Brought to a Climax by Major Beale's Retirement -From the Head of the Force.

The acceptance of the resignation of Major W. Beale as chief of police of the city of Edmonton and the appointment of a committee composed of Ald. Armstrong and Gariepy with the commissioners to consider the question of selecting his successor was the most important business transacted at the committee meeting of the city council last evening. All the aldermen were present but Ald. Manson, and a considerable amount of business of minor importance was transacted during the evening.

The resignation of Major Beale, as published in Monday's issue of the Bulletin, was read, setting forth his reasons for action. Mayor McDougall replied briefly to some of the complaints made by Major Beale, citing cases during the past year where he had acceded to the chief's request, rather than acting against him.

He stated that the chief had recommended the engagement of Detective Ware, of a police court clerk, of mounted policemen and of a Norwood policeman, all of which had been granted. The mayor had opposed the detailing of a constable to regularly patrol the west end of the city, but did not think it was necessary. He had agreed to the appropriation of a secret service fund to be used as he deemed advisable and he had not yet asked for an account of how this money had been spent. He had favored the request of the chief for repairs to the court room, and rear entrance to the jail, and the installation of a telephone in the chief's house. He had also approved of the chief's recommendation that Constable Miller be dismissed from the force.

Mayor McDougall stated that he did not take exception to Major Beale's being a member of the Edmonton club, but he had told him that he thought he was spending too much time there to give good service to the city.

He stated emphatically that Detective Sergeant Griffiths had never discussed police matters with him, but with any of the commissioners except once when the mayor called him into his office with regard to the police raid of the houses of ill-fame. He wished it to be clearly understood that he had never suggested Detective Griffiths in any way. The proper course for Major Beale to have taken if he was dissatisfied with the work of Griffiths was to have given him a month's notice of dismissal. This would have been a more satisfactory course than spending time trying to secure charges to bring against him.

Referring to the investigation of the charges laid against Griffiths by the chief, the mayor stated that the committee of investigation had found that the charges were not proven and had therefore reinstated Griffiths.

There was little discussion in the question, the aldermen feeling that in view of the conditions their only course was to accept Major Beale's resignation, to take effect on Dec. 1st. The matter of selecting a successor was left in the hands of Ald. Armstrong and Gariepy, and the commissioners. It is probable, however, that no selection will be made before the new council of 1909 assumes office.

Hats for Ball Club.

Messrs. L. Goodridge, Frank Goode and Frank Gray appeared before the committee of the council to interview with a request that they be relieved from the payment of the $214 taxes levied on the baseball grounds on Ross flats. They stated that the grounds had so far been conducted at a loss. The council last year had paid these taxes and they asked that the same be done this year.

City Solicitor Bown stated that the city had no right to grant a rebate of the taxes, but that they might make a special grant of the amount in question to the baseball club. The aldermen all felt that the club certainly deserved some consideration and the request of the applicants will be granted.

A communication was received from the city of Vancouver to the effect that they had accepted the guarantee bond of the Robertson Construction Co. as a guarantee of the carbolinum block pavement. The W. H. Harvey Co. stated that as W. J. Carson was their agent in this city they did not care to leave the work of keeping the pavement in repair for ten years in the hands of the city. In view of these conditions the aldermen decided to accept the guarantee of Messrs. Robertson & Godson.

The committee of the council appointed to deal with the question of the erection of a market building, Ald. Bellamy, McInnis and Fraser, made a report recommending that in view of the lateness of the season a market building should not be erected this year.

The question of the appointment of a pound keeper was left in the hands of the city commissioners.

Lamps Would be Risky.

Building Inspector McKinnon drew the attention of the council to the recommendation of the chief of police that oil lamps be kept burning in the places of amusement in the city to prevent robbery or panic should the electric lights in the building go out. He thought the suggestion a good one and recommended that a clause to this effect be inserted in the building and fire bylaw.

Fire Chief Davidson objected to this plan in view of the greatly increased danger of fire. He suggested that a few lights in the body of the hall should be connected with a separate transformer so that in case of the others going out these could be switched on. This latter suggestion met with the approval of the aldermen.

The attention of the aldermen was drawn to an infringement of the fire limits bylaw by K. W. McKenzie, who had constructed a two story building 22x80 feet by the old Hickey-Henry building without securing permission. He asked if he should take legal action. In view of the fact that the building was constructed beside a brick wall and as the insurance companies had raised no objection, the council decided to take no action, one alderman remarking that Mr. McKenzie was a member of the board of trade which had recently raised objections to violations of the fire limits bylaw.

The J. Y. Griffin Packing Co. suggested that in view of the fact that the water they were using had on the water pressure in the city, a fire alarm should be placed at their plant so that they could reduce the quantity used when there was a fire.

Commissioner McNaughton thought it was a good suggestion if the fire alarm system could stand the extra load. The installation would cost about $150 and in view of the fact that it would be an additional protection to the Griffin Co. in case of fire he suggested that they should bear half of the expense. The matter was finally left in the hands of the commissioners to place this proposal before the Griffin Co.

The firm of Gorman, Clancey & Grindley wrote the council in connection with the reinforced steel tile Septic tank which the city had ordered and which had not been delivered in time for use. They asked that the city use a section of the first opportunity and the aldermen agreed to this suggestion.

Site for Warehouse Sites.

W. J. Carter made application for a ten year lease of lots 42 and 43 in block 16, R. L. 14, with the right to purchase any time within 2 years. He agreed to erect a store house 30x70 feet on this property.

J. McK. Dickson also applied for the lease of the south parts of lots 21 and 22 in block 14 R. L. 19 for a wickerworks factory for 10 instead of 5 years.

The council decided to lease both properties with a readjustment of the valuation of this property at the end of 5 years.

Dr. Whitelaw reported regarding a number of accounts which were uncollectable. The aldermen decided that the accounts should be written off as bad debts.

The Huff Grading company put in a tender for the supply of washed gravel and crushed stone to the city for winter for use next summer. They offered to supply washed gravel at $1.50 per cubic yard, broken stone at $4.75 and sidewalk finish at $2.50. They agreed to supply up to 8,000 yards and suggested that it should be mixed in the market square.

Commissioner McNaughton presented the following report on the question:—

"Attached is a tender from W. J. Huff for washed gravel and crushed stone for sidewalk construction which if purchased now will make a saving over last year's purchase of 25 cents per yard. There will be a certain advantage in having this material ready for work in the spring as there is always a difficulty with the supply of this material early in the season on account of the limited capacity of the plant and the high price of teaming. This saving in price amounts to about 14 per cent.

Good Gravel Scarce.

The question of gravel for city purposes such as paving and sidewalk construction is now becoming a rather serious one. There is evidently a scarcity of good material for these purposes as was evidenced last year and the prices now obtaining seem to be exceedingly high. The property owners in the city as there is a large bed of gravel but it is of very low grade, that is to say, there is only about 50 per cent of the beds which would go to produce crushed gravel for concreting purposes. For this reason these beds if handled at all must be handled by steam shovel and crushers in order that the transportation which is ready should only have to deal with the finished material. The materials in these beds would no doubt make a good macadam road but the transportation could be done cheaply. The above suggestions are for the purpose of opening this question up for the discussion of the council. If your honorable body can see any virtue in dealing with the gravel on the city's property they can move for a report on the cost of materials from this point when delivered on the work. The prices in the attached tender however, which are better than last year, and the material being of good quality deserve some consideration."

After some discussion it was decided to call for tenders for the supply of gravel for the year. The mention of using the city's gravel beds up the river was not decided.

Commissioner McNaughton made a verbal report in connection with the city water supply. He stated that the city was in communication with the provincial government and were endeavoring to secure definite assurance that the water in the river near the city would remain reasonably pure for at least seven years. He believed the government would guarantee this and in that event the city could very well get their water supply direct from the river near the present pumping station and could remove the plant farther up the river at a later date.

Power Plant Extensive.

The commissioners drew the attention of the council to the fact that certain extensions would be required in the near future to the power plant in the following report which was adopted:—

"For some weeks back the commissioners and heads of departments of the city have been working on the necessary extensions to the municipal power plant which will have to be made next year in order to meet the demands which will be made by the increase of the city. The waterworks system will no doubt have to be extended to the Grand Trunk yards and the demands on the electric power plant will again be taxed by the requirements of the street railway. The object of the work that has been started is to have a report ready, dealing with these extensions and containing full information for the first of the year in order that the contracts may be let and the work completed before the demands on the system reach the overload stage. It has usually been the case that our extensions are always a year or more too late and it is the wish of your commissioners to change this to some extent. It is the desire of the commissioners that you authorize by a motion in council the compiling of the report along the lines above stated for the first meeting in January. Such a motion will give the reports the necessary official weight which is required to have it dealt with at once."

Important Principle Discussed.

The principle of providing in the sinking fund and interest for the depreciation in the value of the plants of the various public utilities in the city and also a periodic set aside of portion from the revenues of the utilities was discussed briefly. The point on which they have taken on this matter it was deemed advisable to leave the matter until replies were received to these inquiries.

Auditor Richardson also recommended that a certain sum be written off each year on the exhibition buildings to provide for depreciation. The recommendation was adopted and the amount to be written off will be decided by the council this evening.

The city commissioners presented a report regarding the sewer outfall at the Standard Coal company's mine, which was adopted without discussion. The report was as follows:—

"This matter was referred to the city engineer and myself and after considering the merits of the question I beg to report that the only way to overcome the possibility of a septic tank being required for this outfall in the near future that any large outlay of money to deal with the circumstances mentioned in the letter above referred to, would be inadvisable; and that the difficulty dealt with by cutting a trench through the ice when it forms and covering this trench with manure so as to prevent it filling up again with ice. In this way this outfall can be dealt with without damage to the coal company until such times as the works of a permanent nature are decided on. This simply means that the flow through the cut before the ice has totally filled the creek up to the level of the opening of the air shaft. When the ice has reached this point it will be about 18 feet thick, so that it simply means that as soon as the ice is formed and to about 5 feet thick the above mentioned channel be cut. Any work of the nature of a culvert would mean the arch of the creek so that in flood time this culvert would cause the flooding of the mine which would be directly blamed on the sewer outfall. The coal company will not

Edmonton Daily Bulletin

DAILY—Delivered in the City, $4 per year by mail, per year, $3; delivered through the city post office, $5 per year.

SEMI-WEEKLY—Subscriptions per year $1; subscriptions in the United States $2; delivered through city post office, $2 per year. All subscriptions strictly in advance.

BULLETIN CO., LTD.,
DUNCAN MARSHALL,
Manager.

TUESDAY, NOVEMBER 3, 1908.

PARLIAMENTARY REFORM.

Unless the new Parliament improves on the old one in the economy of time and the progress of public business another step and a long one will be taken in the next four years toward the destruction of the representative character of the national council.

A parliamentary session has now come to mean to the members something entirely different than it was intended to mean and something altogether different from what it should mean. The time is not so long gone when three months or four sufficed to complete the sessional duties. But that day is far distant in fact though not in time. Now six months are scarce the usual period, and the last meeting of the members dragges through eight weary moons.

It is no intended that the Canadian member of parliament should be that and nothing more. He is not expected nor desired to give up his whole time and attention to public duties. The indemnity he receives is not calculated as remuneration for his doing so. This was not the thought of the framers of Confederation nor is there in the circumstances anything to make it necessary. The intention was and ought still to be that the member should be a man of somsettled occupation in the country, and that the sessional indemnity should reward him for the time he is absent from the management of his business or the pursuit of his profession.

But what opportunity has a man to conduct a business or to build up a profession in the breathing spaces between eight month sessions of Parliament? From the four months of the year left he must find time to conduct election campaigns on the average of one year in four. As an illustration: Parliament met in November last and set until June; when the members reached home they plunged into an election campaign; another November began Sunday. If this year's session began on the date the last session began and lasted as long, then for a straight year and a half the members would have been debarred absolutely from doing anything but attending sessions and fighting campaigns.

Primarily this is bad business for the members, but ultimately it must become bad business for the country also. If Parliamentary duties debar members from conducting their own business then men who have business interests will soon be found wanting among candidates for Parliament. Necessarily then we would have to accept as candidates those who had no business to attend to. Such men are found chiefly in two classes; men who have wealth and desire parliamentary membership for the social distinction it carries, and men to whom the salary attaching to the position would be an attraction.

Neither of these classes are qualified to properly represent Canadian constituencies. The wealthy man who desires membership merely for the social distinction it gives is a good-for-nothing loafer at Ottawa, useless alike to the people who send him there and the country which pays his salary. The man to whom the indemnity of a member is the attraction becomes a necessity a professional politician. He lives on politics, having nothing else to live on. He becomes usually by virtue of his position and his unfitness for it an automaton whose heaviest Parliamentary duty is drawing his cheque, and whose highest Parliamentary service is casting his vote on questions about which he knows little and cares less. And not unusually he learns to cast his vote for the corporations and interests which are ready to reward him for doing so.

Honest representation and efficient representation can be got neither from a Parliament of rich do-nothings nor from a House of professional placemen. If Parliament is to represent the people as they should be represented then Parliament must be of the people, its members chosen from the people and familiar by personal contact with the problems which the people are trying to solve or which they want solved for them. Such men have not the time to waste in attending eight-month sessions.

The remedy is in the hands of both the voters and of Parliament. The people nobly exercised their share of power last Monday in ridding the House of a large proportion of the men who have wasted its time and their money in debates which had either no purpose or an improper purpose. It is for Parliament to follow the lead by hedging its deliberations about with rules and regulations which will focus attention on public business and trip up the man who ries to head off that business for the purpose of talking slander or irrelevance into Hansard.

CURRENT COMMENT.

The Winnipeg Tribune reminds us that territory embraced in the constituency of Qu'Appelle gave an opposition majority of one thousand in the Provincial elections yet elected Dr. R. S. Lake by only 35 majority for the Federal House.

American ingenuity has come to the solution of the pulp wood problem across the line, and incidentally to be relief of those of our own good people who have been worrying about be depletion of our forests. The extraction of the United States pulp woods has resulted naturally in an invasion of the Canadian woods during recent years. So numerous were be invaders and so great their ravages that divers and many of our public journals and public men began agitation to stem their inroads. At ast, it was insisted, we should require the United States paper millers to manufacture the paper where hey got the logs, and should also edge the business about with regulations that would ensure a permanent supply of pulp wood for our own se. Meantime the chemists in the overnment laboratories at Washington have been conducting experiments with the humble but plentiful cornstalk, and have succeeded in producing paper from it at a price which promises to put the pulp wood business out of existence. Allowing five dollars per ton for stalks and paying haulage charges to Washington, the chemists were able to make paper latable for newspapers at a cost of 14 per ton. Wood paper with wood, t eight dollars per cord, costs $12 per ton to make, this after half a century of invention and application have produced special machinery to no end and have reduced the cost by all the ways of economy suggested by experience and open to extensive manufacture. If the history of the wood pulp business is a fair basis for calculation, talk paper made now experimentally at $14 per ton means in a few years talk paper made commercially at $10 per ton. When that time arrives other paper will cease to be made from wood pulp or the producers of be wood will get less for their logs. This appears to reverse our Canadian pulp wood problem. Formerly it was how to conserve the supply; now it seems likely to become what to do with it.

"Wa Pee Moostoos," or "White Buffalo," is the title of the latest volume from the pen of Rev. Dr. McDougall, the veteran Alberta missionary author. The new volume represents Mr. McDougall's first excursion into fiction. The story, however, is not allowed to frustrate or obscure the main purpose of the book. This purpose, apparent from the first page o the closing chapter, is to portray he characteristics, habits and conditions of life of the Indians in the early days of the last century. Fancy merely supplies the frame work on which this information is hung in arrangement possible only to one who lived among the Indians when they were Indians, and who devoted an unusually alert mind to the study of both themselves and their ways. The ardent of Indian life will value the picture more the less because fancy sketches the background, while some whose attention is arrested by the story may become thereby interested in the subject with which the author really deals. The closing chapter suggests that an ensuing volume may continue the story—an unlimited one which will be welcomed by all who feel concern in the original western people and who understand the authority of he man who speaks of them. Interest is added to the book by the fact that it is the production of Alberta, both in contents and workmanship. It was printed and published by the Calgary Herald in thoroughly workmanlike fashion.

Army Honors for a Young Canadian.

St. John, N. B., Oct 31.—Col. H. H. McLean, M. P., elect from Queen—Sunbury, has good news to back up that of election to the Canadian parliament. Caole tells that his son, Lieut. McLean of the Imperial Army, has been promoted to the captaincy in the Royal Horse Artillery, Britain's crack corps, and transferred from the Indian frontier, where he has been two years. Home to England. Captain McLean was the youngest officer of Canadian contingent to the floor and distinguished himself there and on Lord Methuen's reconnoissance was given commission in the Imperial army, is now only 27 years old, and has forged rapidly ahead.

Nolin's Majority in Athabasca.

Prince Albert, Nov. 2.—Complete returns give the delayed provincial election in Athabasca to Jos. Nolin, Liberal, North Battleford, with 243 majority. His opponent, F. Bernard, loses his deposit, getting only nine votes.

Fire on the Island.

Charlottetown, P. E. I., Nov. 2.—The starch factory at Hunter River was burned to the ground with all its contents yesterday. A fierce gale was blowing. Had the wind been in a contrary direction the whole village would have been burned. Loss $8,000; insurance $4,000.

EXHAUSTING THE TIMBER.

Dr. Judson Clark Deals With the Subject at Guelph.

Guelph, November 2.—That the world is at the present time facing the timber problem that he predicted would come in 1900 was one of the statements made before the Canadian Club here by Dr. Judson Clark, head of the Forestry Department in British Columbia, and formerly in a similar office in Ontario. In support of his prediction, Dr. Clark showed that at the present time the limit of their consumption of timber for commercial purposes has been reached in proportion of the demand, and that the price must now advance to a figure prohibiting its use to a large extent. This was the practical famine.

The speaker throughout his address showed the great increase in the use of timber in this manufacturing epoch of the world's history. He showed how each and every continent of the whole world, even including South America, is importing timber. The demand is increasing until at the present time North America is not long able to withstand the onslaughts upon the forests.

Canada and the United States were now called upon to supply the world with timber in a practical sense. Yet the United States was at present using half as much timber of the world, and at the present rate with a couple of decades she too would have to import.

It therefore devolved upon Canada to settle the timber problem of the world with her acreage, which could not be estimated, and which was put all the way from 250 to 500 million acres. In the Eastern States a second growth was springing up, but it could not be considered as a factor in the world's timber problems and the greatest belt that the earth had ever known, in Michigan and Minnesota, had been wiped out in the axe and fire until at the present day their conditions resembled those of the prairie country, where the forests were wiped out and then de serts now mark where the waving trees stood.

In the Southern States and on the Pacific coast there was a big supply left, but it would not last long.

Canada, therefore, and particularly the great north, Ontario and British Columbia, must meet the demand and at that Ontario with her thirty billion feet of white pine and Quebec with her half as this would but for six years (and the onslaught that was made in Michigan and other some decades longer stand the present rate of use.

On the great north and the Pacific coast with this Douglas fir, Dr. Clark looked to deal with his whole world Transportation was the key to them, but in a few years with the Hill road and the G.T.P., both these and the C.P.R., the timber would come out in large quantities. Later too, the Panama Canal would permit of steamship routes with all parts of the world, whereas now only sailing vessels could afford to make the trip around the Horn.

Another phase of the problem as dealt with by Dr. Clark was the preservation of timb supply. He told of then inroads being made in the north by the fires and called upon the government to first consider this first problem the most important of the preservation of forest wealth came to mind. Ontario this year alone $400,000,000 worth of timber had been destroyed and yet life governments there did little.

Then there was the other side of the question. A new growth. On this phase of this phase of the question, but in their opinion of the speaker the reforestry was not of much value. The careful selection of the timber and the allowing of the smaller trees to mature after a good stuff is taken out.

BIG PARADE 40,000 STRONG.

Roman Catholics Celebrate Centenary of Founder of Redemptorists.

Boston, Nov. 2.—What was probably the greatest parade of a religious character in the history of the northern metropolis took place today the centenary celebration of the founder of the Roman Catholic Church in the five counties which constitute the diocese, Suffolk, Middlesex, Norfolk and Plymouth, with over 155 priests, participated, marching to the music of 150 bands. Thousands of spectators filled every point of vantage along the line of march. Soaring shortly after 9 o'clock, it was long after darkness before the last company had been disbanded. At the archepiscopal residence the parade was reviewed by Cardinal Gibbons and Archbishop O'Connell and visiting prelates and monsignors.

An American Japanese Agreement.

Tokio, Nov. 2.—The Jiji Shimpo alleges that the conclusion of an American-Japanese agreement is imminent. However, there is good authority for stating that negotiations with that end have not been opened. It is felt that the idea is a good one, and that steps towards realizing it may be taken after the presidential election in the United States. While the Japanese foreign office has a fine understanding national relations with America, this does not imply that they have any misgivings because there is no warlike alliance, as they recognize the difficulties America would have in entering into any foreign agreement.

Parish Priest in Haileybury.

Ottawa, Nov. 2.—Rev. Father La Tuque, parish priest at Haileybury, has been appointed vicar apostolic of Temiskaming with the title of Bishop of Cat ena. This creates another bishopric in the diocese of Ottawa. The development of this district is the reason for the creation of the new see. Bishop Latulipe who was born in Huntington, Que., is aged fifty. He was formerly rector of the Pembroke cathedral and a professor in Montreal.

Aged Police Magistrate Retires.

Windsor, Ont., Nov. 2.—Alexander Bartlett, Windsor's "Grand Old Man," and probably the oldest police magistrate in Canada, announces retirement on the occasion of his 85th birthday on December 31 of this year.

House Not to Meet the January.

Ottawa, Nov. 2.—While several ministers think the house should meet in December, there is little probability of a meeting before January. Owing to the recent enlargement many rooms were broken into, and these and the new annex will not be ready until the new year.

ANTI-SOCIALIST UNION.

Powerful Organization Recently Formed in Britain.

London, Nov. 2.—It has long been felt by those who know anything of the activity of the Socialist propaganda that a powerful and well-organized movement was urgently needed to meet and combat the dangers to the State put forward by this party. After some months of preliminary labors, the Anti-Socialist Union, has been formed, and at its temporary offices, 20 Victoria street, yesterday, full explanation was offered of its aims and ope. There are already various associations founded with a similar object, but for want of funds and for other reasons their possibilities of usefulness in dealing with Socialistic aderances were much restricted.

None knows better the value of organization and constant work than the Socialist leaders themselves, and it will hardly be credited that the moment the nearly 1,100 branches of their two chief societies as many as 2,000 meetings are often held in a single week. Hence, to be effective, any movement against them must be upon a large scale, with adequate financial reserves to carry on a steady campaign.

Among those who are supporting the newly-formed union are the Duke of Rutland, the Marquis of Londonderry, Lord Claud Hamilton, Lord Lecomfield, Lord Leith of Fyvie, Lord Hugh Cecil, Lord Ronald Gower, Sir Gilbert Tatton, Lord Avebury, the Hon. Harry Lawson, Mr. Wilfrid Ashley, M. P., Sir Robert Perkins, Captain Hardinge, Capt. Jessel, Mr. W. J. Jarvin, Prof. Weisford, the Hon. W. Pearl, Sir Thomas Wrightson, Sir Andrew Noble, Sir John Dickson-Poynder, M. P., and Mr. C. Arthur Pearson. Mr. Claude Lowther is Chairman.

One of the most notable features in the scheme is the establishment of a school for speakers. The course includes instruction in Socialism and what it means generally, and the special questions to which the agitator chiefly addresses himself. The arguments of the Socialists are fairly set forth, and each man must understand them so well that he can answer a tricky question regarding them, while no one will go out to represent the union till he has passed a viva voce examination.

There will be also a publication department, which will bring out booklets, pamphlets and leaflets, in which the contentions and statistics of the Socialist writers will be analyzed and their misstatements exposed.

Mr. Isaac Lyons, who, with his 30 years' of labor as Secretary and Accountant of the Northern Union, is one of the most experienced political agents in the country, has accepted the post of Secretary.

LORD'S DAY OPERATIONS.

Railway Commission Gives Out a Decision to the Railways.

Ottawa, Nov. 2—The Railway Commission has dealt with the application of the G.T.R. Co. for an order allowing it to handle grain at all ports, make up trains and do other necessary work on Sunday. The order issued by the board modifies the application of all the Lord's Day Act but in accompanying judgment of Judge Mabee makes it clear that it is up to the company to show that the work done is necessary. He says: "Parliament dealt very exhaustively with this vexed question and the statute was the result of much contention and a very large section of the community took with a jealous eye upon the act and will regard with much concern any order that may be made enlarging its provisions and extending the exceptions to its prohibitions. However, I take the view that the railway companies cannot under the act or any order that this board may make be left in any way master of the situation and may be called upon to justify any movement of freight that the order I think them entitled to recover. Further words the burden will be upon them to satisfy the court that the freight moved was necessary in the circumstances under the order is as follows: "It is ordered that permission be given to the applicant company or its duly authorized workmen, agents or officers in order to prevent undue delay to (1) to unload grain from vessels at lake ports in Ontario and load grain into cars at such ports between Sept. 15 in any year to June 1 following upon the Lord's day. 2) Between said dates, to do such work as may be necessary for the purpose of furnishing to and from such lake ports in Ontario a continuous railway service for car grain from elevators situated upon the Lord's Day. (3) Perform all work necessary upon the Lord's Day for delivery to the several destination of freight cars that were in transit when the Lord's Day began. It is further ordered that other railway companies who may be called upon to transport such grain from Ontario lake ports be entitled to same privileges as those granted to the applicant company.

HE CAN'T KEEP STRAIGHT.

Brooklyn Man Confesses He Is a Born Thief—Made $7,000 a Year.

New York, Nov. 2—Louis Wolf, the Brooklyn boy manufacturer of burglars, confessed pickpocket, who was arrested in Hoboken on Saturday night on the old charge of picking pockets, made a further attempt yesterday to conceal his real identity from the Hoboken police.

This man whose skill as a picker of pockets confessed that he was "a born thief," and that he "made $7,000 a year by picking pocket," told Chief of Police Hayes in the Hudson county jail that he was the man who is Brooklyn's boy manufacturer by day and a pickpocket by night.

Wolf admitted to Chief Hayes that he was under $8,000 bail in Brooklyn—$3,000 on a charge of picking pockets and $5,000 on a charge that he attempted to bribe a police official.

After he had discussed this with Hayes, Wolf said he was born in Chicago and that when twenty-two years old he went to St. Louis, where he started a saloon. There, he said, he was arrested because of a fight in his place and his picture was placed in the Rogue's Gallery. The chief scoffed at this, as he said it required a much more serious charge than fighting to place a man's picture in the gallery. Wolf, however, maintained that a fight was the only reason. In his confession to Elder at the time of his arrest in Brooklyn Wolf said: "I am a born thief—a real crook. I can't keep straight. The desire to steal, once it gets hold of me, never lets go. It was not the money I wanted, it was the stealing."

Drink Leads to Suicide.

Lethbridge, Nov. 2.—James Markell, a young Englishman here a year, attempted suicide by shooting this afternoon. Failing in this he tried a razor, when a companion interfered. Markell is a steam engineer, but lost his position through drink. His condition is serious.

IN THE DISTRICT COURT OF THE DISTRICT OF EDMONTON.

IN THE ESTATE OF EDWARD FRANCIS CAREY, DECEASED.

NOTICE IS HEREBY GIVEN pursuant to the order of His Honor Judge H. C. Taylor, made herein on the 19th day of October, 1908, that all creditors and others having claims against the estate of the said Edward Francis Carey, who died on or about the 10th day of September, 1908, are required on or before the 21st day of October, 1908, to send to Messrs. Short, Cross & Biggar, of the City of Edmonton, in the Province of Alberta, advocates for the administratrix for the said deceased, their christian and surnames, addresses and descriptions, the full particulars of their claims, the statement of their accounts, and the nature of their securities, if any, held by them, duly verified by statutory declaration.

AND FURTHER TAKE NOTICE that after the last mentioned date, the administrator will proceed to distribute the assets of the said deceased among the parties entitled thereto, having regard only to the claims of which they shall then have notice, and that the said administratrix will not be liable for the assets or any part thereof to any person or persons of whose claims notice shall not then have been received by them or by their advocates as aforesaid, at the time of such distribution.

Dated at Edmonton, this 19th day of October, 1908.

SHORT, CROSS & BIGGAR,
Merchants Bank Building,
Edmonton, Alta.
Advocates for the Administratrix.

MADE IN CANADA

ROYAL YEAST CAKES



Best Yeast in the World
Sold and Used Everywhere

E. W. Gillett Co., Ltd
Toronto, Ont.

MARRIAGE LICENSES
JACKSON BROS.
JEWELERS.
203 Jasper Ave. Cor. Queen's

WINDSOR SALT is made in Canada. Costs no more than the cheap imported salt—and is much more economical because it is pure. Get WINDSOR. 104 W

1881 COAL $3.00 1908
Dry and well screened.
Has stood the test 27 years.
A fair trial asked and a fair deal given.
Ask for our blue ticket.
HUMBERSTONE COAL CO.
Jasper Ave. Phone 1248
Prompt delivery, P.O. Box 1707.

YOU

Can depend on us to wash your Woolen Underwear perfectly. We know how.

Phone 1277 For a Call
Nova Scotia Laundry

COAL
BEST DOMESTIC LUMP COAL FOR PROMPT DELIVERY.
PENNSYLVANIA AND WESTERN BLACKSMITH COAL AWAYS IN STOCK.
E. O. DODELL & CO.

FINE WATCH AND JEWELRY REPAIRING
JACKSON BROS.
Jasper Ave. cor. Queen

Get better cooking results from less fuel

THIS range was built to get more and steadier heat out of the fuel you burn.
—to bake and roast perfectly.
—to do all that the highest priced range will do and do it easily.

Gurney-Oxford Chancellor



Is built of dead flat, patent levelled steel, asbestos lined. It has the duplex reversible grate—With this grate no coal can drop through until it is thoroughly burned—the teeth cut off the dead ashes from the bottom of the fire when the grate is operated, giving a quick, hot fire.

Note the big, deep oven, with balanced door that drops down and forms a firm shelf for basting, etc.

The detachable copper reservoir will keep you supplied with plenty of hot water.

The Gurney-Oxford Chancellor Range will cut down living expenses by saving fuel, food and labor. It bakes perfectly, roasts to a turn—is easily controlled and perfect in operation.

This is the range you should have in your kitchen—the range you should write us about to-day asking for full information.

GURNEY-OXFORD

Golden Nugget



No range was ever sold at so low a price that was so solidly built of dead flat, patent levelled steel, lined with asbestos and containing so many of the latest improvements in range construction.

The new Gurney-Oxford reversible grate gets the best out of any coal and gives a quickly responding fire.

The oven gives an absolutely even temperature and is extra large.

Let us tell you more about it.

The Gurney Standard Metal Co., Limited Calgary Edmonton

Somerville Hardware Co., Limited, Selling Agents EDMONTON

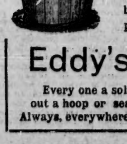
"A POOR MISERABLE DOOR"
On Your House Makes a Bad Impression.
Every "KORELOCK DOOR"
We sell makes a customer. It adds that final touch and tone. Ask your architect "He Knows."
SOLD BY
Gorman, Clancey and Grindley, Ltd.
752 to 760 FOURTH ST. "BUILDERS SUPPLIES OF ALL KINDS."

Veterans' Land Grant Exchange
REPRESENTED BY
The ED. F. RACEY AGENCY
162 Jasper Ave., East
IT PAYS TO BUY THIS SCRIP. FOR FULL PARTICULARS SEE US.
FIRE INSURANCE EFFECTED.

1,000 Boxes of Apples
Cheapest in the City
C. W. CAMPBELL & CO.
Phone 1444. 888 JASPER EAST.

SAVE YOUR COAL BILL
YOUR HEALTH AND COMFORT DEPEND UPON THE USE OF THE BEST SHEATING MATERIAL. LINOFELT IS UNRIVALLED, A NON-CONDUCTOR OF HEAT, COLD AND SOUND. ANTISEPTIC, ODORLESS, VERMIN PROOF.
SOLE AGENTS.
THE NORTHERN SUPPLY CO., LIMITED
508 Second Street

CONNELLY & McKINLEY
FUNERAL DIRECTORS AND EMBALMERS
Private Chapel in Connection
212 McDougall Ave. Phone 1525



THE BEST WOODEN PAIL
Can't help but lose its hoops and fail to pieces. You want something better, don't you? Then ask for pails and tubs made of
Eddy's Fireware
Every one a solid, hardened, lasting mass, without a hoop or seam——At all good grocers. Always, everywhere in Canada, ask for Eddy's matches

COLOR, FLAVOR, FRAGRANCE



are the strong points of RAM LAL'S PURE Tea
It's RICH, CLEAR COLOR, fresh FRAGRANCE and DELICIOUS FLAVOR have made it hosts of friends. Are YOU one yet?
IT IS PURE.
¼ and 1 lb. Pkgs and 3 and 5 lb. Tins.

RAMCHING INDUSTRY IN WESTERN CANADA

Conditions Under Which it May Survive—Big Outfits Given, But Cowboys are Beginning. shrdu rrdlrdboys are Becoming Their Own Employers—Question of Fencing is Beginning to Attract Attention.

An interesting article on ranching in Western Canada, from the pen of Peregeine P. Acland appears in a recent issue of the Toronto Globe.

Through all Alberta are heard the cries "Hail to the farmer," and it is quite as cheerful a tune, "Farewell to the cowboy." Turn to books of the west, and you read ever of the vanishing cow-puncher, and "the disappearing ranges." Almost everybody the cowboy included, has come to the conclusion that the days of ranching are numbered, that the great herds of the galloping cow-pony on the virgin prairie and the shrill cries of the punchers driving cattle to fresh pasture-land are to be secured before them will soon have been heard for the last time.

"We learned the wrong trade," said a doleful old cowman. "Soon we won't be able to get work at all. War back in the early nineties wages were $65 a month. Now, nobody pay more than $40, and some only pa $35 for a cow-punch. That's bad enough, but to top it all a fellow can get a job unless he's mighty spry and on the jump, 'specially in winter time. Then it's a case of riding th grubline, which when the mercury dropped plumb out of sight is sho some unpleasant."

Are They Vanishing?

Is the future of ranching as dismal as is predicted? Will the procession of stalwart cowpunchers and bronc twisters, horse-wranglers and the cavvies of well-trained though frequently rebellious cowponies join the golden shimmer of history with that earlier procession of their forrunners, the hardy frontiersmen, th darkly Indian braves and the lettery hunters and trappers who once eared a livelihood where now stand prosperous cities and comfortable homsteads? Is there no middle way, between the cattle ranch stocked wit ten, twenty, or thirty thousand hea of cattle, roaming uncared for ov the drought-stricken or snowboun plains and the stock-farm where are reared a hundred head or so of fat stalled oxen?

The world wants beef. New worl and old clamor for it. The Unit States can no longer be considered a great beef producer. It is all it can do to supply her own great population. Australia and South Afric are far away in the antipodes, an in the latter place especially catt are subject to devastating diseases and in both countries they die from drought. There are two other gra grass countries left, the rolling pas pas of the Argentine and the rollin prairie of western Canada. But th Argentine is already well stocked with cattle. Any increase possible i the number there will not be muc more than sufficient to satisfy th ever-growing home population.

West Has the Grass.

The world wants beef, and the we has grass, short, juicy buffalo gras which by the middle of the summe is well cured, and as the cattleme say, has a "bottom" in it that wo lays the tallow on a steer's ribs." I the winter this grass, being cured, an therefore hay for sustenance bein not, rather, greener varieties in nou ishing power, and keeps the catt alive, however cold it be. The snow fall in winter is unusually light, an the cattle munching their hay while the grass are saved a trip to the neare river for water.

But sometimes in winter, maybe fe mot more than a fortnight, the snow lies heavy on the ground and th weaker cattle die without the chance of feed. This may not happen mor than once in a dozen years or s but when such a spell does come th ranchers are almost, many of them wholly, ruined.

Cannot some compromise be effecte whereby the natural advantages of th country may be used to the utmos but preparation be made against th natural disadvantages, of winter especially? Let the cattle roam unmolested during the summer and durin the winter while the weather is mil and the snow light, but give them a least enough hay to keep life in the bodies when the buffalo grass i buried beneath a couple of feet of ic and snow.

How Capital is Wiped Out.

The only way in which ranchin can be made to survive is by makin it sufficiently profitable to continu to attract investments. It has been i the past the source of much wealth 25 and 30 per cent. being frequently realized every year by cattle-owner on their investments. But once with fro ten years or so came a bad winter which undid all the good done by th natural resources of the country i previous years. The winter of 190 is an instance. Many ranchers were completely wiped out, and the ma jority of the others lost at least hal their stock. The only men who fare well were those who had hay put up for their animals.

One cowboy of my acquaintance who had just started for himself with a small bunch of cattle previous to that winter, found the following spring that not one of his beasts ha survived. Another who in the summe of 1906 owned two hundred head found himself in the spring of 1907 with bu sixty-three head. This was a setback from which it would take years to recover. This last rancher was of the opinion that had he possessed a stack of twenty-five tons of hay to tide hi cattle over the worst months he would not have suffered a loss of more that twenty head at most. The hay would have cost him perhaps $150. The saving in cattle, 120 head, would have been equal to about $3,500, but after the winter set in, in all its severity, it was impossible to get hay at any price. It is necessary to anticipate a chance of disaster and to be prepared to fight against it.

Division of the Land.

Another of the features of the new ranching is the subdivision of ranches into fields for the betterment of the grass. On some ranches in Nebraska and some other of the western cattle-growing states leased ranches are divided into two fields, and one the cattle are turned during summer time, and into the other in winter. By this the whole ranch gets six months' complete rest from grazing, and the accompanying trampling down of the grasses, for the cattle destroy as much as they eat. When the land is periodically rested in this manner it can support a greater number of beasts than otherwise.

This subdivisional system has been carried still further in North Dakota, where some of the big ranches still remaining are cut into half a dozen fields, whereby much labor in rounding up is dispensed with.

Leave it to the Cattle.

Some cattlemen prefer not to partition their leases. They claim that on a big ranch there are some parts of the country fit only for summer range, and other parts that are best adapted by their natural peculiarities for use in the winter. If the cattle do not themselves drift to these districts at the proper seasons of the year the cowboys can drive them thither, and herd them for a short while till they are accustomed to their new grazing grounds. After two or three years it is doubtful if any herding would be necessary, as the animals would have learned their habits formed. This would be a more natural and beneficial manner of letting the range rest than such an arbitrary method as the mere subdivision of the range by a fence. The latter method would utilize the natural advantages of the country, while the latter would suffer by not using them or in each of the two fields might not probably would be areas fitted only or use at certain seasons of the year consequently much land would either not be grazed on by the cattle at all or would afford them poor food, being some of it perhaps far from water in summer, and other of it subject to bleak storms in winter.

Land the Great Problem.

The greatest question which confronts the rancher at present is, the painstaking, "Where can I get land?" et, so far as Canada is concerned anchers will find abundance of terry for years to come in those parts f Alberta and British Columbia to ough, rocky or too dry for farming hese areas too remote from the rail oad can be of little use to the farm r, while well enough suited to the eeds of the rancher. Some ranchers ave moved north. Horsemen are oing into the Peace River country nd some cattlemen into the wild orth of Battleford, in Saskatchewan here are to be found good grass bundant water, and more than ough brush to shelter the cattle in inter, when, it is true, there is more now than a rancher cares to see. owever, there is plenty of hay ready hand to be had for the cutting. It is likely that the number of the ig cattle ranchers will gradually decrease, as the fundamental principle f these was "free range," and free ange is well-nigh a thing of the past easses have taken their place. Bu ne small owner who has five o ix hundred or even a thousand or s ead of cattle and is willing to loo fter them may be a future.

The Marrying Limit.

One man can without difficulty loo fter five or six hundred head of cattle nd it is on the whole better for th ountry that there should be more, ea, each owning five hundred head o attle, than one man owning 10,000 o 5,000 head, and drawing a princely ome. The man who has five hundred ead of cattle is in a position to marry nd support a family in comfort. The ordinary cowboy draws pay sufficient only or his own needs. Much of the fascina ion of life on a large ranch disappears ut the cowboy generally prefers th ther, for there is just as much "fun" n the small ranch as for the cowboy f, as do many, he combines horse-rais ng with cattle breeding he must need e an expert rider to "top" his horses nd, working as he does by himself, h must, too, be handy with a "lass" rope, or he cannot leave the facial work to s more experienced hand, as he might ere he but one of a dozen puncher working together.

The cowboys are themselves bringing bout the change from the era of ever ions cattle-ranches to that of more oderate-sized establishments. They fou hat soon there will not be enough larg reeres left to give them all employ ent, and this is a further spur incitin hem to the investing of their dollars i attle. Till they possess herds big enoug o require all their attention they le heir cattle run with their employers.

The Cowboy Becomes an Inventor.

When one cowboy is pointed out t me as owning 5,000 head of cattle an nother as having $3,000 worth, an hree or four others all working on th ame ranch as hiring small herds, on ou are told that the big ranchers ar early reducing the number of their tock, it becomes plain that a change is gradually being effected.

There are probably not more than thirty big "cow outfits" left in the Ca adian west, exclusive of British Co umbia, where several more exist. By th is here meant ranches stocked with fro 1,500 head up. The largest have perhap 9,000 head of cattle. All were consider ably larger before the bad winter of 1906 In addition to the cattle ranches there are several big horse outfits, some o these having as many as three or fou thousand head of horses.

Some Big Ones Left.

Some ranches have recently acquired wenty-one year leases of vast tracts s and declared by the Government agri ultural experts to be suitable for farm ng. There is, therefore, a likelihood of here being some big ranches for many years to come. The cattlemen not already having grazing leases are mostly endeavoring to acquire them.

Much trouble is feared, when all ranch's cattle are on its own ground A great deal of labor in rounding up on spring and fall days. Of course a few head stray away from the ranch crossing a river and entering the set facent range, but the bulk remain and roaming at will over the country. But a rancher soon learns where the cattle g when they stray away, and sends a cow boy as his representative, or "rep." with whatever round-up wagon and crew cover that part of the country.

When the cattle are inside these enormous fields their welfare can be better superintended than when they are roaming at will over the unfenced prairie. If winter feeding is necessary an elaborate round-up need not be made to get the cattle, which are comparatively close at hand. Devastation by prairie fires in the country is to a considerable extent prevented by the fireguards which most leaseholders have plowed across and around their little principalities.

Not a One-day Job.

As the Canadian west is such an enormous country, its settling is no matter of a decade or two. The United States has been settling its west for over half a century, yet millions of acres still roam on its ranges, and thousands of cowboys whirl their lass' ropes and control their fiery steeds. The tenderfoot has indeed ever been of late towards smaller ranches, and leases are supplanting free grass, and the same will apply to Canada. But we must not say that the cowboy is disappearing because he is beginning to rail himself a rancher, and because his legs are not forever encased in the leather "chaps."

The cowboy will tell you that the real puncher of the b[illegible]pe is neither more nor less than a[illegible] expert at handling range cattle] and here are still to be found in the west, clad though they be not in buckskin shirts and fringed leggings, but in overalls and waistcoated vests, men whose skill in handling a lasso, or in managing a herd of wild, frightened cattle or a mettlesome and vicious horse, is an unceasing wonder to the eastern eye. And these men are such that once one secures their friendship it is a lasting pleasure to him to have known them.

It will be to the great advantage of the Dominion to number among its citizens one of the fearless, generous, hardworking and altogether heroic would in which the average cow-puncher is cast.

TAFT AND BRYAN FINISH CAMPAIGN

(Continued from Page One).

Bryan Will Carry Oklahoma.

Tulsa, Okla., Nov. 3.—Owing to the complicated ballot provided for by the election act, voting is proceeding very slowly. Rain is threatening. The Democrats are confident that Bryan will carry by a big majority.

Both Claim Colorado.

Denver, Col. Nov. 3.—Both parties claim Colorado but the chances are in favor of Bryan. The weather is of the early fall variety with no cloud in the sky.

Raining in Georgia.

Atlanta, Geo., Nov. 3.—It is raining throughout Georgia but owing to the unusual interest a good big vote is being polled. Democratic leaders expect to carry the state by the usual majority. Republicans claim a large increase for their candidates.

Small Vote in Mississippi.

Jackson, Miss., Nov. 3.—Electricity on the Mississippi dawned overcast and raining and the state voting will be small. About fifty thousand ballots were cast, of which the Democratic leaders say forty-five thousand are for Bryan.

Landslide for Taft.

Chicago, Ill., Nov. 3—The first returns from Massachusetts indicate a landslide for Taft, the normal Democratic majority being overcome by the increased Republican majority. Indications are that the Republican majority will be returned in the districts.

Alabama Question of Majority.

Birmingham, Ala., Nov. 3—Alabama, as ever, it was more a question of the majority which would be secured by Bryan than whether the state would be polled and it is estimated that the Republicans will receive between thirty five and forty thousand votes.

Will Go Duck Hunting.

Galveston, Texas, Nov. 3—Bryan has accepted an invitation to pass two weeks duck hunting in Southern Texas immediately after the election.

Betting Favors Taft.

Toronto, Nov. 3—The Toronto Star's Buffalo correspondent, a Canadian in New York city, says that betting odds have risen to one-six for Taft. He heard a bet placed of $20,000 to $18,000 on Hughes, a report of which New York safes.

Bryan Will Carry Missouri.

St. Louis, November 3.—Democratic officials predict that Bryan will carry the state by forty thousand majority. Lowherd will be elected over Hadley by a majority of 10,000 and the Democratic ticket will be polled throughout the city.

Arkansas For Bryan.

Little Rock, Ark., November 3.—Arkansas will give about thirty-five thousand majority for Bryan, electing the entire Democratic delegation to Congress.

Bryan Polls His Vote.

Lincoln, Neb., November 3.—Bryan voted early. He took twenty seconds to cast his vote, while some took a quarter of an hour. "The fight is on," said he, "and we await the verdict with confidence." Reports indicate that we will carry Ohio, New York, Indiana, Nebraska and others."

Kentucky May Go Either Way.

Lexington, Ky., Nov. 3.—Kentucky voters are out in full force this morning, and a large vote will be polled in this state, which is now on the brink of falling into one line or the other. Democratic managers claim a separate fight, realizing the danger of a split victory with the loss of two Congressmen.

Bryan Will Carry Virginia.

Richmond, Va., Nov. 3.—Perfect weather prevailed throughout Virginia and the voting is heavy. Bryan will probably carry the state by twenty-five thousand.

Illinois Sure for Taft.

Chicago, Nov. 3.—A record-breaking vote is being cast in this city and state. It is expected that one million two hundred thousand votes will be cast in Illinois. A popular estimate of Taft's plurality is 100,000.

Florida is Conceded to Bryan.

Jacksonville, Fla., Nov. 3.—The city is overcast. Florida voting is light. The election of his state-national Democratic ticket is conceded by the Republicans.

BAPTIST CONVENTION DISCUSSING UNION

Question of Union of Existing Churches in Dominion Subject of Protracted Debate—One Speaker Declares it is a Step Toward Rome—Hon. Geo. E. Foster Says Discussion is Wrangle About Nothing—Churches Will Have Final Say.

Ottawa, Nov. 2—The Baptist convention of Ontario and Quebec today discussed the union of existing Baptist churches in Canada. Rev. H. F. Laflamme, of Toronto, presented the report of the committee, which has had the subject under consideration. It was strongly in favor of union and emphasized the importance of the subject. Among the practical advantages the report mentioned the case of foreign missions. By union a certain amount of duplication could be avoided, as at present in several cases two men are doing the work that one could do. Union would enable the churches of the Maritime provinces to use the alleges of the rest of Canada and ice versa. The liberalizing influence Baptist auspices could be mutional. In conclusion Rev. Mr. Laflamme controverted the idea that union would be a step toward Rome.

E. D. F. Thompson, K.C., Toronto, opposed the report and moved that some time should be taken for consideration of the question, and, that when a special committee had agreed upon a satisfactory scheme, that the scheme should be submitted to the various missionary boards for them to consider with the request that they report as to the manner in which they would be affected under the scheme proposed. Each church was to have no representatives to the National convention. This would give the convention of 4,000 members a monstrous and ridiculous size.

Dr. Cross described the scheme submitted as wild, and declared that union led to Rome and charged that an undue influence had been exerted in the matter. Thos. Urquhart, of Toronto, opposed the scheme, declaring that a national missionary board could not manage the missionary interests of the Dominion satisfactorily.

Vote Was a Tie.

After a lengthy discussion, lasting most of the day, it was agreed that after the Dominion conference, which pens here Wednesday, the decision rrived at then will be referred back o the churches and the convention. here had been a tie vote upon union, nd the convention referred the question to a committee, which presented he following resolution as a report pon which was passed—

"That we reaffirm our sympathy with the principle of a union of the aptist church of Canada, so far as t may be practicable; and that, in iew of the far reaching importance f the question, we request the delegates, who have been called to consider the question, of the formation of a union, that when they have reached a definite plan, which they are prepared to recommend, to furnish a copy of the same to the secretary of the convention with the request that such boards shall report at the next annual meeting upon the plan in effect f such union on the work of the respective boards and generally on the advisability thereof, and that all expressions of surrender of any of the functions or powers of such boards be deferred until after the receipt of such reports."

Rev. H. F. Laflamme, of Toronto, also moved the resolution to adopt the constitution, which would be adopted at a meeting of the Dominion Convention. He would think that would be sent back to every Baptist church in Canada for approval. He would have the whole matter submitted to the convention a year hence.

A Wrangle About Nothing.

Hon. Geo. E. Foster, one of the afternoon's discussion as a wrangle about nothing. For himself he did not know what they were fighting about. The delegates who meet on wednesday could not put in jeopardy any of the rights of the churches. They all approved the principle of union and the churches had all been armed to appoint delegates to the union meeting. Many churches had gone so, but the report of the committee bound the Dominion convention to nothing and union could bind no one to anything until again ratified by the churches.

"What I would like to see would be all these resolutions torn to shreds and union left to exercise its own common sense," he said in conclusion.

Dr. Thomson, of Toronto, said what he wanted to do was to make sure that the convention would not be bound to anything that might be adopted by the union. He wanted to invest it absolutely free hand to the convention and the churches.

Knox College Site Sold.

Toronto, November 2.—British Canadian Departmental Stores, Limited, with a capital of $3,000,000, most of which is British, has purchased the site of Knox College for a big departmental store. The sale price is said to be $185,000.

Conservative in Nipissing.

North Bay, Ont., November 2.—The official count in Nipissing elects Gordon, Conservative, by 21 of a majority, due to this returns in the contested polls.

California Stay Split.

San Francisco, Nov. 3.—An unusually heavy vote is being cast throughout the state. The Republicans will carry the national ticket, but the state is in doubt.

Heavy Vote in Wisconsin.

Madison, Wis., Nov. 3.—The vote was unusually heavy in Wisconsin the first hour this morning. Voting machines are being used for the first time.

Admitted Irregularities.

Montreal, Que., Nov. 3.—Dennis Tansey, M. L. A., of St. Anne, this morning appeared before Judge Dunlop in connection with the protest entered by his opponent, C. Walsh, and admitted irregularities sufficient to avoid the election. The matter now goes to the Court of Review for judgment.

COAL

The Parkdale Coal Co., Ltd.

The Parkdale Coal Co., Ltd. Lump Coal, $2.50 per ton by the load. Single ton $3.75. Phone 2969.

Reford Agencies

DONALDSON LINE

Summer Service

From GLASGOW	From MONTREAL
Sept. 26 - - - "PARTHENIA" - - - Oct. 15	
Oct. 3 - - - "MANIA" - - - Oct. 22	
Oct. 10 - - - "ATHENIA" - - - Oct. 29	
Oct. 17 - - - "LALENIA" - - - Nov. 5	

Passenger fares:—One class, second only, $42.50 and upwards. Third Class Eastbound $26.50; Prepaid Westbound $27.50.

For full information apply to

H. M. TAIT,

107 C. P. R. Depot, Winnipeg, or

THE ROBERT REFORD CO. LIMITED

110 Union Station, Toronto.

MONTREAL. ST. JOHN, N.B. QUEBEC.

"FLEUR DE LIS" GALVANIZED IRON

First quality. Every sheet guaranteed.

MANUFACTURED BY JOHN LYSAGHT, LIMITED & A. C. LESLIE & CO., LIMITED, MONTREAL BRANCHES CANADIAN BRANCH

BEEF BEEF BEEF

Smoke has no effect upon Malthoid Roofing

Sulphur fumes around smelting plants, eat up a metal roof in short order, and very few other materials can withstand the attack. Malthoid Roofing does the business. Engineers and owners of property in districts affected by these fumes will save money by looking carefully into the merits of Malthoid. Write for special booklet.

The Paraffine Paint Co. San Francisco

For Sale by Ross Bros. Ltd.

CANADIAN PACIFIC RAILWAY

Are you contemplating a trip to the

ORIENT
HONOLULU
AUSTRALIA
NEW ZEALAND

Are you contemplating a trip to

CALIFORNIA

or any Pacific Coast Point.

Or is a trip to

WINNIPEG DETROIT
ST. PAUL TORONTO
CHICAGO MONTREAL
BOSTON NEW YORK

or an European point thought of

This Line is equipped with unexcelled first class coaches, tourist and standard sleepers, and dining cars, coupled with safety, speed and comfort

For folders and complete information apply to

R. K. PICKELL,
City Ticket Agent, Edmonton.

J. E. PROCTOR,
District Passenger Agent,
Calgary, Alta.

BEAUTIFUL EMBROIDERED

WAIST LENGTHS

Excellent quality of French Mull (Silk Finish) Eight Different Designs. We bought them cheap as the season was late. See window. Regular $2.50 each, clearing at

$1.10

J. H. MORRIS & CO.

Dept. Store. 270-76 Jasper Ave., East

Good Merchandise only. Quality considered, our prices are the lowest.

Canada's Greatest Success in Hand-Tailored Garments

FIT-REFORM

Fit-Reform has won its big success under the most direct comparison with garments made by the leading merchant tailors. Men, who wanted the best garments that could be made, tried both, and are now wearing Fit-Reform Suits and Overcoats exclusively.

Any man, who wishes the greatest possible value for his money, should make the same comparison.

Fit-Reform

J. H. MORRIS & CO.

Sole Agents for Edmonton.

The Real Superiority of the World's Best Breakfast Cereal

Kellogg's Sanitas

becomes immediately apparent after the first spoonful has entered your mouth. It's the flavor—the I-must-have-another-dish kind—that makes Kellogg's Toasted Corn Flakes so enjoyably different.

W. K. KELLOGG.

If above signature is missing from the package, the flavor is absent too.

Made at London, Canada.

TOASTED CORN FLAKES

WITH THE FARMERS

THE FAT STOCK SHOW.

The directors of the various pure-bred stock associations of the province held a meeting in Calgary on Thursday last to make arrangements for the annual fat stock show and bull sale at Calgary. Last year the stallion show was held in March and the bull sale in May. This did not prove at all satisfactory, and it has been decided to return to the practice of holding them in conjunction. The date has been set for the week beginning with April 5th. It has also been decided to throw the bull sale open to animals from any part of the Dominion, in order to secure the grant offered by the Dominion government in support of sales of this character.

The prospects for the stallion show are excellent and all stockmen look to better results from the bull sale than were experienced last May.

A special effort will be made to get out a better exhibit of cattle than ever before. Provision has been made for the medium thick legs and those of the bacon type. Hitherto the keen competition has been between the Shorthorn and Polled Cattle breeders, who are by far in the majority in this province, practically ceased to patronize the show. It is hoped that with the new arrangements breeders of these two classes may be induced to fit them for exhibition.

In the course of the meeting Secretary Richardson, of Calgary, informed the breeders that the city of Leeds had arranged with the C. P. R. to have a spur track laid to the fair grounds. This will not make it necessary for the exhibitors to drive their stock any distance as was formerly the case.

Mr. Richardson had prepared a luncheon and dinner for the directors. This was much appreciated, as it gave them an opportunity to become better acquainted. About twenty sat down to dinner, among whom were Hon. W. T. Finlay, H. Craig, W. F. Stevens, Edmonton; J. Turner, W. J. Tregillus and R. Brown, Calgary; Messrs. Thorn and Stoddart, High River and Bryce Wright, DeWinton.

LIVE STOCK SITUATION.

In an interview with a Bulletin representative yesterday, W. F. Stevens, live stock commissioner, reviewed the live stock situation as it presents itself at the present time. Beginning with the cattle trade he said that the market is very unsatisfactory for plain stuff as there is more fit than the home market can consume and it is not worth exporting. It is not exactly what the buyers want but since they are forced to buy, they do so at a low figure.

"The trade," said Mr. Stevens, "proves a money loser for the farmer in itself, and it is also robbing us of means for keeping down prices for better stuff. In some localities, however, fairly satisfactory prices have been realized, especially where there are large herds of well-bred stock which were in condition for sale. Where the stock offerings were inferior or small it is not to be expected that a buyer should pay the same price for eight or ten animals or even a car load, that he would for a train load, but there are many instances in which it is evident that the buyer has undertaken to make the difference in price between large and small bunches more than conditions justified. In cases of this kind the ranchman's only protection is to combine with neighbors similarly situated, or if his means permits, to buy sufficiently from his neighbors to ship on his own account. It is a well established fact that the man who has stuff worth exporting and displays sufficient enterprise to ship on his own account seldom fails to get a good offer."

"Complaints are coming in" continued Mr. Stevens regarding delays in securing cars recently. Mr. Shaw, of Stettler, was obliged to hold a train load of cattle until the cars there were supplied him. As the stock yards at Stettler are not equipped with feeding and water appliances and none have stalls sufficiently large to hold a herd of that size, Mr. Shaw was put to a considerable inconvenience and expense.

Hog Prices Low.

Asked as to the hog situation, Mr. Stevens reports that hogs seem to be plentiful, and of excellent quality all over the country. While on the C. & E. last week he saw several car loads being shipped from Innisfail and Olds to the P. Burns company at Calgary. Mr. Stevens thought these to be good class hogs on any market. The 200 pound bacon type hogs were in evidence in every lot. Mr. Stevens expressed some disappointment at the price, which was 9 cents per pound at Innisfail. This is not very encouraging to the farmer, although it is sufficient to warrant him staying in the business.

Cai for Coyotes Bounties.

"What is the outlook in the sheep business, Mr. Stevens?"

"Probably no branch of the meat producing industry, outside of poultry, offer better returns than sheep, although it is necessary in this province that the farmer understand the business and has the means of protecting his flocks against coyotes.

"I have met farmers in various parts of the province who have been brought up in the sheep business and have gone out of it here on account of the depredations of coyotes. A peculiar phase of the situation is that in some districts the farmers appear like coyotes not only numerous, but destructive. In other sections they are reported as numerous as ever but sickness suffer no loss. In other districts they report that the coyote is seldom seen. The desire is quite general all over the province that the bounties on coyotes be reinstated.

CHICAGO LIVE STOCK.

Chicago, November 2.—The stock yards trade showed a little improvement, consequent on a moderate supply. Cattle 10 to 15c higher; live mutton strong to 10c higher; few western cattle arrived, the bulk of the supply being short-fed natives. Western cattle were in request at 10 to 15c advance. Western lambs made $6.85. Country demand for western lambs to take out and feed was broad, $5.35 being paid. Receipts of cattle today were about 18,000, including 4,000 western rangers. This small run was an agreeable surprise to selling side of markets and prices advanced 10 to 15c on all the desirable steers. Eastern shipped took hold freely and there was better demand than usual from that direction. On that account all good to choice steers were soon sold. Prime steers were relatively scarce, though some very good cattle were sold early in the day at $7.10 to $7.40.

CHICAGO GRAIN MARKETS.

Chicago, November 2.—Markets laboring under load of politics were not being compelled to carry, and scarcely draw its breath under the strain, but the result was more expressing on the spirits of the operators than on the values of commodities, which closed very close to where they were at the end of yesterday's session. On account of the elections tomorrow there will be no session of the board of trade, while the visible supply increased 2,421,000 bushels last week had been generally expected, and this is not a great measure discounted, but not entire suppression, some little extra selling on its having passed that cost the market a trifle at the time. Prices at the close virtually were the same as Saturday, the only difference now that prices then were the seller price now.

December 99¾ to 1.0; May 1.03¾.

MONDAY'S GRAIN MARKETS.

Winnipeg, November 2.—The wheat market was quiet and quite dull. American markets were undoubtedly affected by the near approach of the elections. Liverpool was unchanged to higher. Later in the morning fresh cables from Buenos Ayres to H. D. Studevant reported frost general in west and north, light in the south and harvest to start in the north in three and five days, and in the south in ten days. This shows that the wheat was far enough on to be damaged and the fact that there is now fine weather will not help the damage already done. Sturlevant's message was decidedly bullish. The Minneapolis market was unchanged and Chicago fractionally lower.

But with the elections over there is likely to be something doing.

Winnipeg receipts were 1,066 cars for Saturday and Sunday with 350 in sight this morning, so that over one million and a quarter bushels have passed Winnipeg in less than three days; yet the market, instead of breaking, was fractionally higher, although very dull. Cash wheat, like the options, showed an advance and a fair demand. Winter wheat was dropped slightly under the spring grades. The world's shipments were over two million less than last year.

Wheat—Cash wheat: No. 1 Northern, 99; No. 2 Northern, 96¾; No. 3 Northern, 93¾; No. 4, 90¾; No. 5, 83¾; rejected 1-2 Northern, 94; rejected 1-3 Northern, 95; rejected 1-2 Northern, 92¾; rejected 1-3 Northern, 92¾; rejected 2-2 Northern, 89¾; rejected 2-3 Northern, 85¾; rejected 1 Northern for seeding, 92; rejected 2 Northern for seeding, 89.

Winter wheat—No. 1 Alberta Red, 95¾; No. 2 Alberta Red, 95¾.

Oats—No. 2 white, 38; No. 3 white, 36¾; No. 1 feed, 36; No. 2 feed, 35¾; No. 1 feed, 36; No. 2 feed, 35¾.

Barley—No. 3, 54; No. 4, 47½; feed, 44.

Flax—No. 1 Northwestern, 1.18; No. 1 Manitoba, 1.16.

American options: Chicago—December 1.00¼, 99¾; May 1.03¾, 1.03¾; July 98¾, 97¾.

Minneapolis — December 1.01¾, 1.01¾; May 1.06, 1.05; July 1.06, 1.06¾.

EDMONTON MARKETS.

New Spring Wheat—Street Prices.

No. 1 northern	80c
No. 2 northern	76c
No. 3 northern	72c
No. 4 northern	65c
No. 5 northern	55c
No. 6 northern	48c
Feed, No. 1	42c

TENDERS FOR GRANITE FOR PARLIAMENT BUILDINGS, EDMONTON.

Sealed tenders, registered, and addressed to the Deputy Minister of Public Works, Edmonton, and indorsed "Tenders for granite for Parliament Buildings, Edmonton" will be received up to 12 o'clock noon, December 1st, 1908, for the supply and delivery of all granite, cut and ready to set, which may be required in connection with the Parliament Buildings now being erected in the City of Edmonton. Plans specifications and other particulars may be had on application to the Architect Engineer's Branch, Department of Public Works, Edmonton—or to the office of the Department of Public Works, "Dominion Block," Calgary, and at the offices of the Canadian Engineer, 62 Church street, Toronto. The approximate amount required is 33,450 cubic feet. Each tender must be accompanied by an accepted bank check for the amount of five per cent. of the tender. The cheque of the successful bidder, if any will be retained until the execution of contract, and a satisfactory bond to the amount of 20 per cent. of his contract is executed, and received.

Cheques of the unsuccessful bidders will be returned within three days after the execution of the contract. The right is reserved to reject any or all bids, or waive any defects.

JOHN STOCKS,
Deputy Minister of Public Works.
Dated at Edmonton, Alberta, this thirty-first day of October, 1908.

IT PAYS TO
Ship Your Grain
to a strictly commission firm.
Write for prices and shipping directions.
Thompson Sons & Co.
Grain Commission Merchants
703—W. GRAIN EXCHANGE. WINNIPEG.

Rejected No. 1	75c
Rejected No. 2	70c
Rejected No. 3	60c
New Crop.	
White oats No. 2	36c
White oats No. 3	35c
Rejected oats	27c
Barley No. 3	45c
Barley No. 4	35c
Rejected Barley	30c
Shorts, per 100 lb. sack	$1.15
Flour, Retail Prices.	
Capital, 90 lb. sack	$3.15
Capital, 49 lb. sack	1.60
Superior, 98 lb. sack	3.15
Superior, 49 lb. sack	1.60
Strong bakers' 98 lb. sack	3.10
49 lb. sack	1.60
Market Square Prices.	
Eggs	30 to 35c
Eggs, pay per doz.	25c
Slough hay	$6 to $10
Upland	$6 to $12
Timothy	$10 to $12
Potatoes, per bushel	45c to 50c
Onions, per sack	25 to 30c
Green Feed, per ton	$7 to $9
Live Stock Prices.	
Export steers, per lb.	2 3-4 to 3c
Butchers cattle	2 1-4 to 2 3-4
Fat cows and heifers	2c to 2 1-4
Calves	2 1-2 to 4c
Hogs, 150 to 245 lbs. per lb.	6c
Sheep, per lb.	4 1-2 to 5 1-2c
Lambs, per lb.	5c to 5 1-2c
Dressed Poultry Prices.	
Spring chicken, per lb.	18c to 20c
Ducks	18c to 20c
Fowl	12 1-2 to 15c
Turkeys	22 to 25c
Retail Meat Prices.	
Sirloin beef, per lb.	25c
Roasts	8c to 12 1-2c
Pork	12 1-2 to 15c
Mutton	15c to 20c
Veal	15c to 20c
Lamb	18c to 20c
Bacon	25c
Pork sausage 2 lb. for	25c
Retail Produce Prices.	
Butter, farm prints	28c
Butter, creamery prints	35c
Eggs, fresh Ontario	35c
Cheese, per lb.	20c
Apples, per bbl.	$2.00
Grapes, per lb.	2c
Pears, per lb.	10c
Carrots, per lb.	2 1-2c
Turnips, per lb.	2c
Onions, per lb.	2c
Cucumbers, per lb.	10c
Potatoes, per bushel	60c

THE FARMERS' OPPORTUNITY.

It is an instance of the uneven development of the new country that while prices for beef and pork have been downward, quotations for dairy products and poultry products have been rising. Farmers' pound prints are retailing in Edmonton at 35 cents per pound. The wholesale price is at times hard to supply and orders for export butter in car lots have been placed months in advance. As for poultry the local supply is practically insignificant and prices have been greatly inflated by the importation of Ontario birds. Eggs are also being imported on account of the dearth of local supplies and are retailing at 35 cents per dozen. The Dominion Meat Co. and the P. Burns Co., of Calgary, are receiving shipments of poultry, and eggs right along and have been wholesaling them throughout the province. The G. V. Griffin Co., of this city, received a car load of Ontario eggs this week which are sold in wholesale lots at 30 cents per dozen.

A clergyman writes "Preventics, those little Candy Cold Cure Tablets are working wonders in my parish." Preventics surely will check a cold, or the Grippe, in a very few hours. And Preventics are so safe and harmless. No Quinine, nothing harsh nor sickening. Fine for fever ish restless children. Box of 48 at 25c. Sold by all dealers.

WANTS

SITUATIONS VACANT.

WANTED—ONE WAITED AT ONE waitress at Cronn's Cafe, at once.

WANTED— A HOUSEMAID IMMEdiately. Apply 625 Seventh St.

WANTED — CARPENTERS AND bushmen. Apply 509, Fraser Ave.

WANTED — SERVANT GIRL FOR small family. Apply 829 Kinistino.

WANTED — GENERAL SERVANT experienced; convenient house, small family. Apply 308 Sixth St.

WANTED—AN ENGINEER, APPLY to J. Gainer at Abattoir of J. Gainer Co., Strathcona.

MAN WANTED—TO DIG LARGE well, state charges. Apply P.O. Box 1419, Edmonton.

WANTED — GENERAL SERVANT, must be thoroughly competent, good wages, small family. Apply 556 McKay avenue.

WANTED — EXPERIENCED DINing room girl. Apply Pendennis Hotel.

WANTED — AN EXPERIENCED general servant, family of two. Apply Mrs. K. B. Mackenzie, 438 Seventh St.

AGENTS EASILY EARN $3 DAILY selling "Yale-Dee" Granite Cement. Greatest seller ever offered. Every house wife buys. Over 100 per cent. profit. Every hole in granite, etc. Write for special agents' proposition. L. Nagle, 95 Hallawell, Westmount, Que.

SALESMEN WANTED— FOR THE new season, now commencing, we require to increase our road force of salesmen. Applications, stating age, experience, if any, etc., received at our head office. Any reliable, hard worker can qualify. Position permanent. Handsome outfit free, goods in demand everywhere. For full particulars, address Luke Bros. Co., Montreal.

GOOD HOME (FIFTEEN MILES OUT) during the winter for a boy willing to do light chores. Apply 624 Stewart St.

For Thanksgiving Day the Canadian Pacific Railway Company announce a rate of fare and one-third for the round trip. Tickets on sale November 7th, 8th, and 9th, inclusive, final return limit November 10th.

SITUATIONS WANTED.

YOUNG MAN — SPEAKS AND writes Galician, German, Polish can keep books and typewrite (Hrazilian), desires situation. Apply J. McIntosh, 819 First street.

WANTED—BY COMPETENT YOUNG lady, position in store or work by day. Address or nursing preferred. Apply Bulletin Box 7.

WANTED.

WE PAY CASH FOR BOTTLES, rubber, rope, cast iron and quantity of metal. 749 First St., A. M. Miller, Prop.

FARM WANTED FOR RENT, NEAR Edmonton, with buildings. Address offers to Box 18 Bulletin.

WANTED— BY TWO YOUNG BUSiness women, board and room in private house, with all modern conveniences. Apply Box 6, Bulletin.

LOAN WANTED— $100. GOOD SEcurity. Apply Box 44 Bulletin.

WANTED— YOUNG LADY TO OCcupy furnished room in private house, with companion, board if desired. Apply Box 21 Bulletin.

LOST.

LOST— GREY COLT, BLACK MANE and tail, six months old. Finder please notify Fred Chicheu, Ross Flats, City.

LOST— DOG IN THE VICINITY OF Beaver Lake, Chesapeake Bay, brown retriever. Answers name Bobs. Suitable reward, information leading to recovery. W. H. Cooper, 827, Fourth St., Edmonton.

LOST— ON WEDNESDAY EVENING, of 28, brown leather suit case, between Great West livery stable, Edmonton, and Mr. A. Gainer's, Strathcona. Case was unlocked and continued ring, two lady's suits and other clothing. Reward on returning to either of Gainer's Meat Markets.

Developing & Printing for Amateurs
Best Results
623 1st Street

REMOVAL NOTICE.

DR. McDONELL HAS REMOVED from Gallagher block to over Lines' Drug Store, 123 Jasper West. Phone 1608.

DANCING SCHOOL — THE MOST awkward can be taught to dance at the dancing school open at Neher's Hall, East Jasper every Monday evening from 8 to 10. Experienced dancing master in charge. Admission 50c, private lessons, $1. Further particulars may be had at 338 Syndicate Ave.

TO RENT.

TO RENT— NINE-ROOMED HOUSE, all modern improvements. Apply Short, Cross & Biggar or 476 Seventh St.

HOUSE TO RENT—547 SUTHERland Ave., rent $28 per month. Apply National Trust Co., Ltd., Cor. Jasper Ave. and First St.

TO RENT— A SIX-ROOMED HOUSE No. 629, 1st Sutherland street for particulars apply 40 Heiminck St.

FOR SALE.

FOR SALE—80 H.P. BOILER, 40 H.P. engine. Price $650. Apply Box 175 Didsbury.

FOR SALE— HEAVY TEAM, CHEAP if S. Forrester, Horner's Livery Barn.

FOR SALE— ONE HORSE, WEIGHT 1050 lbs., single buggy and harness. Apply at 866 Fraser Ave.

FOR SALE—SHORT SLABS, 1c EACH at Western Box and Tub Works, beside C.N.R. yards. Phone 1608 evening 7.30 to 10 p.m. A good musical program will be given and refreshments served. Admission 50c, children 25c.

FOR SALE— OWING TO ILL health of proprietor the well-known Minister Restaurant of Lloydminster will be for sale. For particulars apply to Burbank, Lloydminster.

FOR SALE— ONE OF THE BEST cafes in the city, well located and doing a first class business. Only reason for selling, leaving city. Apply Box 30, Bulletin.

FOR SALE— COOK STOVE, COOKing utensils, delf ware and small lot of house furniture, good as new, only three months. will be sold in one lot cheap for cash. Apply Box 35 Bulletin.

FOR SALE—ONE PIANO CASE, BELL organ, six octaves, in good repair. Apply or write 128 Elizabeth St., Edmonton.

FOR SALE—ONE CARLOAD CHOICE fresh milch cows. On sale at Larose & Bell's corral, opposite Mounted Police Barracks. Apply to R. A. Mason, Eclipse Livery, 294 Fraser Ave. or at corrall.

FOR SALE— TWO CARS OF GREEN meadow hay in good condition, suitable for livery barn, also young 3½ month rooters, live or dressed. Apply Wm. Gilbert, Minburn (via C.N.R.) Alberta.

HORSE FOR SALE—GOOD FAMILY horse, trained to ride, drive, will follow pack horses; new Studhaker wagon with brake; other wagons and harness, good as new. We are selling out as we have completed most of our work this season. Apply Driscoll & Knight, Surveyors, Rooms 2 & 3, Imperial Block, 268 Jasper Ave. E.

MISCELANEOUS.

BOARD AND ROOMS, EVERY CONvenience; terms moderate. Apply 758 Third St.

WHY PAY RENT—TENT FOR SALE 1043, well boarded and papered, ready for winter. $25 cash including $8 stove. Apply 46 Bulletin.

WILL THE PARTY WHO TOOK AN overcoat (presumably by mistake) from the Liberal committee rooms on Monday last, kindly return same to Liberal Club.

UPHOLSTERING AND CARPET cleaning. Best carpet cleaner in the city. Call and deliver, carpets cleaned and relaid. Mattresses, easy corners, furniture repairing, upholstering good. Hutton & Street, 619 Fifth St. Telephone 1306.

WEST END BARBER SHOP. NEXT Dominion theatre, entirely new, baths and shoe shine in connection. Marcel Pupard, Prop.

PICTURE FRAMING—BRING YOUR pictures to me to frame. Largest stock of mouldings to select from. Upholstering and repairing. H. A. Clegg, 617 Second street.

HALLOWEEN AND THANKSGIVing Post Cards, comic and fancy; large assortment. Five and ten cents. Little's.

ART AND LOAN EXHIBIT AT MRS. Secord's residence, corner Fifth street and McKay avenue, Nov. 3rd and 4th, afternoon hours 2 to 6, evening 7.30 to 10 p.m. A good musical program will be given and refreshments served. Admission 50c, children 25c.

DON'T FORGET THE DANCE TO BE held in Neher's hall, East Jasper, Wednesday night, Nov. 4, starting at 8.30 sharp. Music will be furnished by McKinley's orchestra, good time is expected. Admission: Gentlemen $1.00, Ladies free.

FURNITURE REPAIRING OF ALL kinds, musical instruments neatly repaired, crating and packing for shipment, goods called for and delivered; moderate charges. The City Furniture Repair Co., 133 Rice St., near post office.

NOTICE—IF YOU WANT TO GET A good, durable coal box at a bargain, one made purposely for coal hauling, see the Bulletin. We have a few left and have a few of these boxes remaining on hand, which will no doubt be sold off this week. Come, first served. Roberts Bros. 629 Third St.

GEE WHIZ! CRIED BORDEN "Shanks is the man we should have nominated. Shanks is the only individual who could beat Oliver. Shanks is the most popular character in the Capital City. Shanks is not over your hair for 25 cents. Shanks is known as the "Two-bit hair cutter." Shanks is always on the job at 611 Second street, four doors north of Jasper. Shanks has first-class help."

ROOMS TO RENT.

ROOM TO RENT IN HOUSE WITH all modern conveniences. $10 per month. Apply 462 Namayo Ave.

TO LET— NICELY FURNISHED front room first floor in all modern house. Apply Wigwam, 747 Second St.

TO RENT— FURNISHED ROOM IN modern house, very central. Apply 363 McDougall Ave.

ROOMS TO LET—TWO UNFURnished living rooms with use of bath and telephone. Electric light and hot cold water connections; furnace heat. Armstrong Bros., Printers, 621 Fourth street.

TRANSFERS.

ALBERTA TRANSFER, 259 JASPER East. Phone 1453.
Always moving Why? Because its our business.
Pianos a specialty.
Prompt attention to all orders, Special rate in handling goods.

INSURANCE.

ALBERTA AGENCIES, Limited
David S. Macfarlane, President.
J. St. Clair Bicknell, Managing Director.

THE LEADING INSURANCE OFFICE IN THE NORTH WEST.
We make a specialty of Fire, Plate Glass, Accident, Health and Employers' Liability Insurance, we write all policies in our office and guarantee satisfaction.
We represent the following companies which for security, liberality and promptness in settlement are unsurpassed:
Hartford Fire Insurance Company.
Scottish Union and National Fire Insurance Company.
Manitoba Fire Assurance Company.
Guaranteed by Liverpool and London and Globe Insurance Company.
German American Insurance Company of New York.
Phoenix Insurance Company of Hartford.
North West Fire Insurance Company
Connecticut Fire Insurance Company
Dominion Plate Glass Insurance Company.
Employers' Liability Assurance Corporation.
Atlantic Steamship Ticket Agency.
Tickets issued to and from Europe at Lowest Rates.
Real Estate and Financial Brokers.
All business instructed to us receives prompt and careful attention.
Correspondence solicited.
ALBERTA AGENCIES, Limited,
28 Jasper Avenue, Edmonton, Alberta.

T. HINDLE, Clothier



Every garment made in our own measures; English, Scotch or Irish goods.
Men's Suits and Overcoats $15 to $30.
Youths Suits and Overcoats $11 to $20.
Ladies' Tailor-made Suits and Coats $14 to $28.
English or American styles. Satisfaction guaranteed.
A call will be esteemed.
Address: Deggendorfer Block
122 Jasper Ave. West. Room 2.

Millinery

Always in stock a full line of trimmed hats and millinery novelties at low cost prices.

MRS. C. FERRIER,
Toronto Millinery Store
143 Jasper West
Next Hun ter's Bay Co.

NOTICE.

After the expiration of 30 clear days from the date of this notice the Town ships mentioned below will be available for homestead entry, the plans having been received from the Department of the Interior at Ottawa.

Twp.	Rge.	Meridian.
27	14	4th
27	15	4th
27	16	4th
28	16	4th

Your Obedient Servant,
J. B. HUTHERLAND,
Dominion Lands Agent.

DETECTIVE AGENCIES.

THE WESTERN DETECTIVE AGENCY.
246 Jasper Avenue, Room 5.
Experienced and reliable operators furnished on all classes of legitimate detective work. All investigation strictly confidential.

MUSICAL.

F. F. DARMONT,
(Teste's pupil.)
Violin Lessons.
First prize of the Conservatory of Brussels, 1900. LAGOUDE'S ORCHESTRA. Office 24 Jasper Ave. E.

CLASSES IN FRENCH BY H. de Savove, bachelor of arts and licentiate in law of the faculty of Paris. Write or apply 1217 Jasper W., Cor. of 13th St.

NOTICE OF DISSOLUTION.

The firm of Fitzgerald and Howatson, of 316 Jasper Avenue, being dissolved, Mr. J. P. Fitzgerald will be responsible for all debts for which the aforesaid firm may be liable.

W. REID C. HOWATSON,
J. F. FITZGERALD.

PROFESSIONAL CARDS.

MEDICAL.

DR. ELLA SYNGE, M.D., L.S.A., L.M D.P.H., special attention to maternity cases and diseases of the skin. Office 25 Jasper E., over Martin's saddlery store. Phone 1552.

DR. V. C. MULVEY,
Surgeon Dentist.
Gariepy Block, Cor. Jasper and McDougall Ave. (over Gariepy & Lessard.
Hours 9 a.m. to 9 p.m.
Phone 1865. Residence Phone 2292.

ACCOUNTANT.

CHAS. C. MARSHALL,
Accountant, Auditor, Assignee.
Books audited monthly, quarterly or yearly and balance sheets prepared.
Address Gariepy Block, Room 17, Jasper Ave. East. Phone 2226.

BARRISTERS.

EMERY, NEWELL & BOLTON,
Advocates, Notaries, Etc.
E. C. Emery, C. F. Newell, A. G. Bolton.
Offices—Imperial Bank Block.

ROBERTSON & DICKSON,
Barristers, Notaries, Etc.
Edmonton and Fort Saskatchewan.
Money to Loan.

R. D. TIGHE,
Barrister, Solicitor, Etc.
Office—Royal Bank Building, 226 Jasper Avenue East.
Phone 1668.

HECTOR COWAN,
Barrister, Etc.
Room 10 Empire Block.

MARRIAGE LICENSES.

A. BRUCE POWLEY,
Jeweler,
ISSUER OF MARRIAGE LICENSES,
826 JASPER AVENUE.

ARCHITECT.

R. PERCY BARNES,
Reg. Arch; Province of Alberta.
C. LIONEL GIBBS, Associate,
Reg. Arch; Province of Alberta.
ARCHITECTS.
141 Jasper Ave. West, Edmonton.
Phone 1361.

KIMPE & HEATHCOTT,
Dominion Land Surveyors and Civil Engineers.
Offices: Rooms 23, 24 and 25 Credit Foncier Building, Jasper Avenue, Edmonton.
P.O. Box 1497. Phone 1978.

COTE & SMITH.
J. L. Cote, D.L.S., C.E., Frank B. Smith, B.Sc., C. and M.E., M.I.M.E.
Consulting, Civil and Mining Engineers, Surveyors, Land, Townsite and Mines, Coal Assaying. P.O. Box 1897. Office—Cristall Block.

CAUTLEY & CAUTLEY,
R. W. Cautley, D.L.S., & P.L.S. of B.C.
R. H. Cautley, L.L.S. and M.E.
Dominion Land Surveyors,
147 JASPER AVENUE,
(Next Hudson Bay Stores),
EDMONTON.

DENTISTS.

DR. A. O. SPROULE,
Dentist.
Office Winn Block. 534 Jasper West.
Phone 1564.

VETERINARY SURGEON.

DR. L. G. FREDETTE,
Veterinary Surgeon.
Graduate of Montreal Vet. College and Laval University, ex-Vet. Lieut. 8th Field Battery Can. Artillery.
Surgery a specialty. Phone 1610. Office and Hospital,
WYLOR & SPINKS,
Livery and Sale Stables,
262 Fraser Avenue, Edmonton.

SOCIETIES.

EDMONTON LODGE, E.C. 7, A.F. & A.M., Regular meeting held in Masonic Hall at 7.30 p.m. on third Thursday of each month. Visiting brethren always welcome. F. J. Grierson, W.M., D. Dyer, Secretary.

SONS OF ENGLAND BENEFIT SOCIETY.
Meets at the Oddfellows' Hall, Norwood on Jasper Ave., on the first and third Monday in each month at 8 p.m.
E. D. SE RICHE, President.
D. J. SMITH, Secretary.
879 Sixth Street.
Visiting Brothers Always Welcome.

PRIVATE DETECTIVE BUREAU.

CREDITORS PROTECTIVE COLLECtion Agency. Mercantile collections of every description handled. Rents collected. 226 McDougall Ave. Phone 1987.

SURVEYORS.

DRISCOLL & KNIGHT,
Established 1892.
Dominion and B.C. Land Surveyors, Civil and Mining Engineers.
Maps of Edmonton, Strathcona, Vegreville and Wetaskiwin.
Rooms 7, 8, 9 and 10 Bank of Commerce Block, Jasper Ave. E. Phone 1701

SPORTING NEWS

HOCKEY.

TO HAVE PROFESSIONAL HOCKEY.

The Strathcona Hockey club are getting busy and hope to put a team on the ice this winter that will put it over the Edmonton Stanley cup team. It was definitely announced today that Strathcona would support a professional hockey team and that they expected to play the Edmonton team in the Strathcona rink on Christmas Day as usual. They already have a couple of other fast men in view. Ellis will probably play point, McManish cover point, Allen Kent and Graham on the wings and the other men are of the team will be selected from Atkins, Bud Kent, Scotty McLeod and the new men they pick up.

The club will hold a meeting on Thursday night to arrange matters for the season. Their decision to put a profession al hockey team in the field will be welcomed by Edmonton hockey enthusiasts, as it will not only give the Edmonton team a chance to get plenty of hard practice but will furnish some fast hockey right at home. Winnipeg is organizing a professional hockey team and are planning to take a trip west in December so they may look for interesting games in both Strathcona and Edmonton.

WANDERERS REORGANIZE

The reorganizationmeeting of the Edmonton Wanderers hockey club, the fast amateur hockey aggregation in the city was held last evening in the Mason & Risbe Piano Company's warehouse and was fairly well attended. The boys are all very athusiastic over the prospects for the coming hockey season and believe they can put an amateur team on the ice which will cut circles around any other amateur team in the province.

Last yar the Wanderers won the amateur hockey championship cup for the province and they expect to have a team worthy to defend it this year. Among those who will play in the team this season are G. Binford, A. Johnson, R. Johnson, L. Treherne, A. McGannon, D. Walker, R. Beals, Ross Allen, Oscar Hein, and several other new players.

On Friday evening next a general meeting of the club will be held in the Queen's Hotel at 8.30. Business matters will be discussed and delegates appointed to attend the provincial amateur hockey meeting to be held in Red Deer on Nov. 21st.

The following were the officers of the Club for the ensuing year appointed at last night's meeting:

Hon. President—Dr. C. J. Reid.
President—Ralph Bellamy.
Vice President—C. Umbach.
Secretary—Oscar Hein.
Treasurer—H. Y. Shaw.
Committee: N. Bell, Chas. Collins and Roy Chowan.

The manager of the Wanderers hockey team for the season will be appointed at a meeting of the executive.

THE RING.

TOO BUSY TO FIGHT.

San Francisco, Nov. 3—Jimmy McFarland will not get a fight with me until I have finished writing my autobiography, declares Battling Nelson.

"I thought that I might take on Packey for a six-round go in the east this winter, but I have considered the matter and decided that I shall return home as soon as I have finished my theatrical engagements and resume work on the story of my life. I have had many demands for the book and believe that I can make more money out of it than I can by fighting."

Nelson declared that his autobiography would require another year's work, which means that McFarland and the other would-be champions will have to keep on battling the second-rater until the Dane completes what he styles his greatest literary work.

LAUDER KNOCKED OUT KEARNS.

Calgary, Nov. 1—Billy Lauder knocked out Jack Kearns, of Spokane, in the ninth round in a somewhat slow boxing contest here tonight. Kearns did not do much leading but had no trouble to have caught the little Scotchman twice and sent him to the floor but not for any count. In the ninth round Kearns rushed several times and was in a bad way. It seemed as though he was trying to save himself from a knockout but it came in the ninth round when he took the count from a body blow.

A thousand people filled the theatre to see the battle for the lightweight championship of Canada between Kearns and Lauder. Both boys were in splendid condition and gave promise of putting up the fight of their lives. Both were confident of victory and at the outset Kearns camp were betting that their man would win within five rounds.

The first event was a four-round contest between Jim Larkins and Billy Reid, featherweight and bantam. Reid had 10 pounds on Larkins but not so shifty and fast. Larkins put it all over his heavier opponent and chopped him to pieces.

Jake Fullerton, the Calgary heavyweight and Joe Reid, welterweight from Boston, boxed eight rounds. Fullerton had fifteen pounds at least over Reid. Joe Grim challenged the winner. The men put up a good exhibition. Reid was clever and faster and outpointed Fullerton the first two rounds but weight and strength counted and he was all but out at the finish although fairly strong.

The main bout between Lauder and Kearns started at 10.30. The following is the fight by rounds:

Round 1—Sparring cautiously. Kearns lifted Lauder off his feet at the end of the round but Billy was right up.

Round 2—Lauder's round. He rocked Kearns with body blows and cornered him but no damage was done. Kearns missed a good wallop.

Round 3—Kearns waiting to land and Billy outpointing him. Both were strong but Billy almost had Kearns down with body blows. Kearns landed a right uppercut.

Round 4.—Lauder's round. He rushed Kearns who was waiting for a knockout. Lauder rocked him with jabs and body blows.

Round 5—Kearns was rather wild. Lauder jarred him with jabs and jolts. Kearns landed an uppercut once but did not hurt Billy.

Round 6—Kearns put Lauder down with a right but the Scot was up and fighting fiercely, having Kearns groggy at the gong.

Round 7—Both cautious, but Billy's round. He jabbed Kearns with the left and the Spokane man only landed one good straight left to chin.

Round 8—Billy aggressive but neither land telling blows although Lauder still outpointed with his left jabs.

Round 9—Both fighting fiercely and in the mix-up Lauder put Kearns out with a blow to the body.

BRITT WINS FROM SUMMERS.

London, Nov. 3—Jimmy Britt, the California lightweight boxer, won a decisive victory over Johnny Summers in their ten round boxing contest at Wonderland last night. Although there was no knockout, Britt was awarded the decision on points. The conditions of the fight called for ten rounds at 133 pounds weighing in at three o'clock in the afternoon. Britt's victory was unpopular with the crowd. The American was hissed and booed unceasingly. He attempted to speak to the hostile crowds but boos drowned his voice. Britt left the ring angrily.

In the first and second rounds Summers seemed to have more ginger than the American. He landed telling blows but toward the end of the second round Britt appeared to have taken the measure of the Englishman and went after his man, although owing to Summers' cleverness he was unable to land any damaging blows. The third, fourth and fifth rounds were clearly Britt's. In the next three rounds, Summers braced up and again showed good cleverness, although he was fought to the ropes twice by the Californian. In the ninth and tenth rounds Britt had the advantage and landing on Summers almost at will. The Englishman looked to be all in at the finish.

ATTEL TO MEET WELSH.

Los Angeles, Nov. 2—Abe Attel, featherweight champion of the world, and Freddie Welsh, lightweight champion of Great Britain, will meet in a scheduled 15-round battle at Vernon next Thanksgiving eve. The match is considered to be the best bout between two of the fastest and cleverest boxers in the world today.

WILL REFUND YOUR MONEY.

Arrangements are now complete for the boxing bout to be pulled off in the Opera House on Thursday next between Jimmy Potts, of Minneapolis, and Jack Kearns, of Spokane. Both men are in good condition, but Potts is confident that he can put it over Kearns. He intends to show the Edmonton sports what he can do for he intends to make Edmonton his headquarters and has already challenged Lauder, the present Canadian lightweight champion.

In order to satisfy the public that the bout on Thursday night next is on the square, the promoters of the contest have announced that if the bout is deliberately pulled by intentional fouling, friend Gallinan's tactics, the spectators will have their money refunded. For this reason everyone is asked to retain possession of their checks until after the match.

Tickets for the Potts-Kearns bout are now on sale at the Hub cigar store and lovers of the sport should secure their seats at once. The wrestling bout which will be put on as a preliminary when Jim White tries to throw Kenny Blatchford, Chas. Sutter and Bert. Archer, in one hour, should alone be worth the price of admission.

POTTS CHALLENGES LAUDER.

Unless Billy Lauder, of Calgary, the vaunted lightweight champion of Canada, shows the white feather before the world at large and acknowledges what he is afraid to meet Jimmie Potts in a contest three two fast mat artists will be arranged shortly. This morning Potts issued the following statementcovering the same:

"While the outcome of the Lauder and Kearns bout at Calgary did not please me, will you please say for me, that I do expect to win over Kearns in our coming bout and then I want to lay claim to Lauder. If Billy will come here at 133 lbs. I will agree to give him a purse of $500, and in case I win, I will give him a return bout at Calgary for the light weight championship of Canada, at the weight he wants, and also agree to the same side bet.

CHECKERS.

FIFTY GAME CHECKER MATCH.

Kansas City, Nov. 2.—Charles Barker, of Boston, champion checker player of America, and Asa Selah Dinnilland, Western checker champion, opened a fifty game checker match here today. Barker won the first game, after 204 moves in six hours, of play, and established a time record. The second game tonight was a draw.

THE TRACK.

LONGBOAT AFTER THE MONEY.

Tom Longboat's decision to at last turn professional, which was announced yesterday, was received with interest all over the world where the fame of the great Canadian Indian runner has gone. The fat purses offered Longboat if he would race such professional long distance runners as Shrubb, Dorando and Hayes finally decided the Indian. It is understood that Longboat will race for Pat. P. Powers, president of the Eastern League and impressario of bicycle and athletic events in Gotham. Powers has offered Longboat $4,500 for a single engagement at Madison Square Gardens, win, lose or draw. Longboat has signed a contract to meet Dorando, Hayes and Shrubb in New York and if he will agree to run a series of races after this big event he is to get $500 for each engagement against each individual runner. This would give Longboat about $2,500 or $3,000 right off the reel as a professional runner. There are other forces at work who are willing to guarantee Longboat $5,000 for three months' work, racing all-comers in various sections of the country.

BOWLING.

BANKERS WIN TWO.

The bankers bowled three games out of three from the Elks, in a league bowling match at the club bowling alleys last evening. In the third game however, the Elks bowled 908 pins to their opponents 898. Max Cawdery made the highest individual score last evening of 236.

The championship trophy for the Edmonton Bowling league is now being manufactured in Toronto, and is to be a silver bowling pin, full size, mounted on an ebony base. Scott Bros., local agents for the Samuel May company, of Toronto, who are the donators of the emblem, expect to have the pin on exhibition in a few weeks. They have not yet received instructions regarding the terms of ownership of the pin, but it will likely be held by the champion team in emblematic of their standing in the league, which is the usual way in the eastern cities.

The following were the scores made:

Bankers.	1	2	3	
W. Flenagan	176	170	190	536
K. Pellaster	167	167	166	487
J. LaFrance	161	191	209	561
J. W. Wilson	180	163	176	525
C. R. Casselman	166	179	159	497
Totals	857	870	898	2625
Elks—	1	2	3	
R. C. Fowler	171	148	161	480
Max Cawdery	192	154	250	596
R. L. Pickel	153	139	189	471
J. H. Hart	150	182	199	531
H. A. Mackie	131	176	220	527
Totals	797	814	956	2607

BOWLING LEAGUE STANDING.

Clubs.	W.	L.	P.C.
Deacons	10	5	.666
Capitals	11	7	.611
Caledonians	11	7	.611
Philippo	11	8	.565
Bankers	10	8	.555
Elks	8	10	.444
Independents	7	12	.353
Knights of Columbus	3	12	.200

FOOTBALL.

RUGBY PRACTICE IN RINK.

Tonight at 5.30 the Edmonton Rugby Football team will hold an indoor practice for an hour in the Thistle rink. They will also work out at the same place on Thursday night and with their usual evening run should be in a good condition for their game with Calgary on Thanksgiving Day. Eric McLeod, of Strathcona, McDonald, of this city, and T. O. McKay, an old Rugby player of Winnipeg, have joined the Edmonton team, and will strengthen it considerably. Although in spite of the wretched weather which has prevented regular outdoor practice a pretty husky bunch of rugbyists will go south to Calgary for Monday's game which should make the southern boys sit up and take notice.

Any person who drinks 25c tea and once tastes 25c "Salada" will see that it is not only finer in flavor, but that as one pound makes many more cups, it is economical to use. 79

Tickling, tight Coughs, can be surely and quickly loosened with a prescription Druggists are dispensing everywhere as Dr. Shoop's Cough Remedy. And it is so very, very different than common cough medicines. No Opium, No Chloroform, absolutely nothing harsh or unsafe. The tender leaves of a harmless, lung healing mountainous shrub, give the curative properties to Dr. Shoop's Cough Remedy. These leaves have the power to calm the most distressing Cough and to soothe and heal the most sensitive bronchial membranes. Mothers should, for safety's sake, alone always demand Dr. Shoop's. It can with perfect freedom be given to even the youngest babe. Test it yourself and see. Sold by all dealers.



Elsie Gibson.
Prima Donna National Opera Co.

THE LIQUOR LICENSE ORDINANCE

Application for Transfer of Wholesale License.

Application has been made by Lawrence A. Wilson & Co., for consent to the transfer to themselves of the license granted to The Alberta Importing Wine Co., of Edmonton, Limited, in respect to the premises situate on part of lot 71, in block 3, H.B.R., Edmonton.

If necessary this application will be considered by the Board of License Commissioners at a meeting to be held in Edmonton on Monday, the 30th day of November, 1908, at 3 o'clock p.m.

Dated at Edmonton this 2nd day of November, 1908.

S. B. WOODS,
Deputy Attorney General.

Raw Fur Season
Will Soon Be Here

Send Your Name and Address NOW

and we will mail you Price List, Market Letters, and Shipping Tags, and all information concerning the fur market free.

THE BRITISH CANADIAN FUR CO.
Dept. 2 244 Lemoine St.
MONTREAL, P.Q.

Oshawa Fireproof Building Materials
You can gain buying from us everything in the line of Fireproof Building Materials for Exteriors and Interiors. Free catalogue for the asking.
The PEDLAR People
Established 1861
Oshawa Montreal Ottawa Toronto London Winnipeg

AMUSEMENTS

The fascinating play "Sweet Lavender" being put on at the Edmonton Opera House, November 5 and 7, under the auspices of Beaver House Chapter of the Daughters of the Empire will be presented for the first time in Edmonton on these dates. The cast is an exceptionally good one and will appear to great advantage in this touching drama of domestic life, with its quaint settings in the ancient temple of Old London. Plan opens today at the Edmonton Opera House.

NATIONAL OPERA COMPANY.

At last our amusement lovers are to have the opportunity of witnessing again a genuine Comic Opera. "The Grand Duchess" has been selected from the repertoire of the famous National Opera company by Manager Yule, for presentation here as the opening opera for a special matinee on Thanksgiving day, Monday, Nov. 9th.

This famous old opera by Jacques Offenbach has not been seen here for a decade at least, but the memory of its tuneful music and witty dialogue is fresh in the minds of the older generation of playgoers, while the younger set will be happy to avail themselves of the opportunity of witnessing a careful and pretentious production of this grand old work. There is probably no opera in the long list of musical successes that has enjoyed more popularity or has been the vehicle for exploiting the abilities of world-famed artists than has "The Grand Duchess." Such names as Emily Soldene, Alice Oates, Minnie Gastinger, in the earlier presentations and Lillian Russell, Camille D'Arville and Zellie De Lussan in the later productions form only a few of the notable singers who have delighted the public in times past in this beautiful composition. The National Opera company is the only company today that is regularly offering this celebrated work and with all the adjuncts of careful staging complete scenic production, correct costuming and with a sterling cast of capable singers and attractive chorus. Several new features are introduced, among them being a burlesque base ball scene, which has proven to be one of the big bits of the performance. The interpolation of musical numbers from the latest New York successes including the famous "Merry Widow" waltz, is also among the novelties promised. Messrs. Sheely & Hunting-ton both gentlemen of long and varied experience in the presentation of comic opera call attention to the fact that they have always kept every promise in their past productions, and the liberal encouragement from the public by thus being honestly dealt with have inspired them this season to greater efforts and more important undertakings so that now the best is assured at all times. See display ad. for the different operas that will be presented during the week.

The Allen Stock Company, whose productions in the Opera House have established themselves, audiences on many occasions appeared for the first time last evening in the Dominion theatre, has been rented by the management for a ten week's engagement with a change every week. The theatre was comfortably filled last evening and all seemed to enjoy the presentation of "A Stranger in a Strange Land."

A new bill has to be given time to fix so that the group of players at the Dominion must be given time to accommodate themselves to the conditions of the small theatre and the general novelty occasioned by the change. They are a strong aggregation and will make the Dominion a popular resort is not to be questioned.

The play last night was a farce brimful of comedy situations. Several of the male members more or less successfully tried to cover up a mass of fabrications which the good English matron of the house refused to credit. Her nephew Jack Thorndyke, had squandered considerable money in the American an oldish problem was how to account for where it had gone. The uncle decided that a fake cattle ranch should be impressed at Buffalo, New York. On the return of the nephew to England it was arranged that he should bring back with him a real live Indian. Circumstances saw the introduction of one true Indian and two fake Indians into the play and this resulted in direful confusion. Herein the play is weak for to a western audience it is not to be supposed that Indians all look alike, and yet without this assumption the play would not have any basis.

Miss Vera Felton was relieved of the burden of the play which undoubtedly rested with Irving Kennedy as Jack Thorndyke, Guy Hitner as Chas. Dudley, the nabob's fine house was opened, all were also Wm. Heaton, the real Indian, and Chas. Ayres, the promoter of Biller's Indian Bitters. The play is most entertaining and is on a moral plane sufficiently high to suit the most fastidious.

HEAD BULLETIN WANT ADS.



A most useful and yet inexpensive Christmas Gift would be this Ink Pencil. It is guaranteed not to leak, blur, or blot—and will write smoothly on any kind of paper.

It is made from fine hard red rubber—and has a platinum point which will not wear dull.

COMPLETE with cleaner and filler in suitable box, the price is

$1.00

OUR handsome catalogue sent free upon request.

RYRIE BROS.
LIMITED
134-136-138 Yonge St.
TORONTO

Why Corby's "Special Selected" Rye is the Best Whisky in Canada

BECAUSE it is made of the best material; nothing is used in its manufacture but the best grain, pure, whole and sound.

Because the grain is fermented correctly and with the greatest care.

Because the distillation is perfectly and scientifically performed, the distillery plant being the most modern and complete on the continent of America.

Because at every stage of its manufacture COREY'S "SPECIAL SELECTED" RYE is constantly tested by expert chemists to ensure absolute purity and uniformity of product.

Because it is purified by filtration and by distillation repeated many times.

Because it is matured for years under the most favorable conditions possible.

ANALYSIS:

MILTON L. HERSEY, M. Sc., LL. D., Provincial Government Analyst, has issued and signed the following certificate:

"I hereby certify that I have conducted a careful analysis of a sample of Rye Whisky marked 'CORBY'S CANADIAN WHISKY,' distilled and bottled in bond by the H CORBY DISTILLERY CO. LIMITED Cobourg, Ont. Ontario.

I find it to be a pure spirit, of excellent flavor and can recommend it to those desiring a pure Rye Whisky."

TRY Corby's RYE and know WHY.

6a

Hewson Underwear

When we trademark our underwear with the Howson oval we put our reputation at stake if the garments prove unsatisfactory the public will remember and we will suffer. But we are so confident in the superiority of Hewson Underwear that we are spending a lot of money in advertising to induce you to test our goods. Will you insist on Hewson Underwear next time? Pure wool and perfect fitting.

Hewson Woolen Mills, Ltd. Amherst N.S

Also makers of Hewson Pure Wool Tweeds.

UNSHRINKABLE HEWSON AMHERST UNDERWEAR

Knowledge Is Power!

Find the dealer who handles

"Progress Brand" Clothing

—keep the "Progress Brand" label firmly in mind—and you have the knowledge of where and what to buy, that is a power to save dollars and bring lasting satisfaction.

MONTREAL CANADA PROGRESS

Sold and Guaranteed by
EDMONTON CLOTHING CO.

There's But one Pen-Angle Underwear that's PENMANS

Pen TRADE WARRANTED PENMAN'S Angle MARK HIGH GRADE UNSHRINKABLE

THANKSGIVING EXCURSIONS
BY THE
CANADIAN NORTHERN RY.

FARE AND ONE-THIRD

TICKETS ON SALE

For the Round Trip between all Stations on the Canadian Northern Railway in Canada.

Valid for Return until November 11th, 1908.

November 7th to 9th, inclusive.

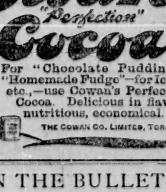
Particulars from

WM. E. DUNN,
City Pass'g & Tkt. Agt.,
C. N. Ry.,
115 Jasper Ave. East, Phone 1712
Edmonton, Alta

C. W. COOPER,
Asst. Gen. Pass. Agt. C. N. Ry.,
WINNIPEG.

CANADIAN NORTHERN

Cowan's "Perfection" Cocoa



For "Chocolate Pudding"—for "Homemade Fudge"—for ice Cream, etc.,—use Cowan's Perfection Cocoa. Delicious in flavor, nutritious, economical.

THE COWAN CO. LIMITED, TORONTO. 79

AN AD. IN THE BULLETIN BRINGS GOOD RESULTS

AROUND THE CITY

LOCAL.

The Brotherhood of St. Andrew will meet in the vestry of All Saints church Friday evening, instead of this evening.

General sympathy will be extended to D. W. Warner and Mrs. Warner, Cheval Blanc, upon the death of their six year old boy last evening from scarlet fever.

The Mariaggi Cafe is to be removed from its present quarters to the storeroom recently occupied as Liberal headquarters where there will be more accommodation.

On Wednesday evening at 8.30 dances will be held in Archer's hall, east Jasper avenue. Music will be furnished by McKenzie's orchestra.

The C. P. R. ticket office advises that steamship Montrose, from Antwerp, via London, landed passenger in Quebec at 8.20 this morning.

During the second performance at the Orpheum theatre last night one of the films caught fire in the operating room to the balcony but there was no damage as the room is fire proof.

Westward Ho Chapter Daughter of the Empire will hold their regular monthly meeting at the residence of Mrs. Taylor, Fourth street, Wednesday afternoon at 3.30 o'clock.

POULTRY MEN MEET.

The Alberta Twin Cities Poultry and Pet Stock Association held a meeting in the Mechanics Hall on Monday night with Government Poultry Superintendent, A. W. Foley, in the chair. He gave an interesting address on the cause and cure of roup in the fowl house. Monday's meeting showed the largest attendance since the show. It was unanimously decided to hold the forthcoming Winter Poultry show the second week in January. The general feeling is that this show will be the largest and most successful on record.

CLOSING UP SPRING.

For many years a spring of water at the back of the Edmonton hotel on the flats has been in constant use by residents in that part of the city. Recently the water has been subjected to analysis by the Provincial bacteriologist, Dr. Revell and he has found it is impure having been contaminated in some way or countable way by sewage. The spring has been ordered closed to use by the city health department. This water is thought to be responsible for a number of case of typhoid fever that have arisen at Ross' flats.

MAY EXPROPRIATE.

Geo. W. Pope, right of way purchasing agent of the Grand Trunk Pacific railway, arrived in the city this morning to settle up a few cases where the property for the right of way of the line has not yet been secured. There are only a few cases of this nature and if the terms of the company are refused expropriation proceedings will be instituted. Mr. Pope is accompanied by D'Arcy Tate, of Montreal, solicitor of the G. T. P. and G. D. Minty, of Winnipeg, C. P. R. solicitor, also came west from Winnipeg with Mr. Pope and D'Arcy Tate.

PLEASED WITH WORK HERE.

Commissioner Coombs who addressed large audiences in the Opera House on Sunday under the auspices of the Salvation Army was given a drive about the city yesterday in company with Col. Ferguson, Staff Capt. Moore and Mr. Travis Barker. In the course of the tour the Commissioner called on Premier Rutherford at the legislative building and on Mayor McDougall and expects to pay his respect to Lieut.-Governor Bulyea before leaving for the south.

In conversation with a Bulletin representative, the Commissioner expressed his pleasure at the great reception given him and the staff at the meetings on Sunday. He emphasized the interest the people of Edmonton are showing in the army and wished that a larger building had been available yesterday to accommodate the many hundreds who were turned away. In reply to a comment on the splendid natures that were thrown on the canvas the commissioner said that they were the best and rarest that the world has ordered and that money can buy. He found them a wonderful assistance in preaching the Gospel of Christ.

"How is the work of the Army progressing in Edmonton," the Commissioner was asked.

"We have every reason to be thankful for the progress that the army is making here. Although there is perhaps not the suffering and distress that there is in some centres, yet the army finds a great work to do among those in the city who are homeless and friendless. It is very necessary that in a city of this size there should be an institution like the army which daily renders assistance to those in distress."

The Commissioner spoke of the extension of the army in the large western cities principally Winnipeg and Vancouver and that a request for a site for a maternity hospital will be erected in Edmonton just as soon as the site can be decided upon. It is understood that the funds have been provided for and the work will not be long delayed. Several sites were visited in the course of the tour of the city yesterday morning, but the decision of the Commissioner will not be announced until the matter has been given careful consideration.

"I am greatly impressed with the growth of Edmonton," emphasized the Commissioner. "There is a great change noticeable in the city since a year ago when I was here. The wide streets, the electric lights and the street cars show that three has been keen foresight at work on the part of those who have been directing the affairs of the city. I look to see Edmonton one of the most important cities of the West."

Commissioner Coombs has made many friends in his visit to Edmonton. His whole personality bespeaks a sympathetic welcome for all who approach him. Long experience in dealing with men has given him a fruitness of speech and manner which under no circumstances can desert him.

PERSONAL.

Miss Fitzmaurice will receive on Saturday afternoon at her residence, 10 Fifth street.

Dr. A. D. Caldbeck, of Hardisty, is in the city today, a guest at the Windsor Hotel.

James Fitzgerald, sub-contractor in the G.T.P. grade west of the city, is registered at the Alberta Hotel.

Wm. A. D. Lees, crown prosecutor at Fort Saskatchewan, is in the city today for the opening of the Supreme Court.

L. Latourneau leaves the city this week via the C.P.R. for Havre, France sailing from Montreal on the Sardinian on Nov. 7th.

James Stewart, guard at the Edmonton penitentiary, was taken to the Public Hospital yesterday, suffering from appendicitis.

Mrs. K. B. McKenzie, 438 Seventh street, will receive on Thursday afternoon and afterwards on the first Thursday of each month.

His Lordship Chief Justice Arthur L. Sifton came up from Calgary to preside at the fall session of the Supreme Court, which opens in the city today.

ELECTION PROSECUTION.

The first and only election prosecution in Alberta up to the present time is reported from Leduc, where a prosecution under the election act was in progress yesterday. The complaintiff was George Curry, of Clearwater, and he had charged before T. A. Norris, J.P., that R. H. Blades, the enumerator for the Clearwater district, had made a false statement, to the effect that E. W. Dey, the Conservative candidate, was drunk in Leduc on September 15. The charge was heard before Justices of the Peace Norris, Mundy and Houle, C. E. A. Simmons appeared for the complainant and N. D. Mills, Strathcona, and A. L. Marks, Leduc, for the defendant. Mr. Day was also present and his interests were looked after by Lavell & Allen. The case was dismissed without costs, as it appeared that the magistrates had no jurisdiction to hear the charge.

MISSIONARY SERVICES.

The committee appointed to arrange for the inauguration of the mission for fund in connection with the First Presbyterian church met on Saturday afternoon and outlined a plan of campaign. Ten men were selected to act as convenors of our classes. Each of these convenors will have charge of from eight to twelve canvassers, who will visit every member and adherent of the congregation with a view to ascertaining how much each will agree to pay for missions and the general revenue of the church. On Thursday evening of this week a banquet will be held in the basement of the church when addresses will be given by prominent laymen of the congregation. Several men from the congregations will also be present and speak on the work of the laymen's missionary movement. The object will our meeting at 7 o'clock and the ladies will have charge of the refreshments.

At this gathering the names of the canvassers will be announced and arrangements made for allocating the list of those who have applied for each. First charge was undertaken to raise $3,395 as a share of the $8,500 promised for mission by the Presbyterians of Edmonton, and the prospects are that we will not only reach this amount but surpass it, besides largely increasing the offerings and the systematic canvass whereby all will share in contributing to the needs of the church. It is expected there will be no difficulty in reaching the amount asked

AT THE HOTELS.

St. James—E. H. Ward, Morinville; C. A. Roach, Mundare; J. H. Halliday, Morinville; G. A. Cook, Hamilton; Chas. Schiefer, Stony Plain; R. Winter, Spokane; S. Smith, Morinville; Alb. Moore, Mundare.

Brunswick—A. D. McPherson, Wescott; Y. Cuthbertson Battleford; Adam Vesey, Borden; D. McGregor, Borden; A. McTavish, Borden; A. McHardy, Borden; A. Sutherland, Calgary; T. J. Tierney, Elk Valley; Elias Hanratty, Vegreville; Alcyer Bidelson, Redmond; G. A. Lewis, Mannville; G. Roberts, Borden; W. Harvall, Borden; Wm. Walker, Fort Saskatchewan; H. D. Nikirk, Borden; Chas. Nikirk, Borden; S. Hoffman, Battleford; A. Hunnon, Battleford; Wm. England, W. Engstrom, Borden.

Cecil—R. Monk, Winnipeg; J. C. Morgan, Tofield; W. H. Church, Saskatoon; H. P. B. Vaughan, Fort Saskatchewan; Jas. Averell, Chipman; Paul Kemp, Chipman.

Windsor—Mrs. F. Adamson, Chicago; D. Mackerrow, Toronto; Jas. E. Smith, Calgary; Dr. A. D. Caldbeck, Hardisty; Nels Kirby, Montreal; C. E. Sones, Parkersville; J. L. Johnson, Vancouver; E. J. Darling, Camrose; G. W. Pyle, Camrose; J. S. Johnstone, Leduc; A. M. Anderson, Leduc; F. A. Parker, Calgary; H. J. Montgomery, Montreal; Robt. Wolfe, Calgary; Earl D. Garrison, Hardisty; J. A. Adams, Tofield.

King Edward—F. A. Morrison, Vegreville; H. H. Halliday, Vegreville; C. Montmorency, Toronto; J. R. Haldane, and wife, Vegreville; A. F. Haskell, Saskatoon; J. A. Gregory, North Battleford; Maj. Hornby, England; Jno. Tait, Winnipeg; Jas. Henning, Calgary; A. F. Haskell, Saskatoon; G. E. Elster, Montreal; T. Matthew, Calgary.

Alberta—J. L. Harbidome, Winnipeg; D'Arcy Tate, Montreal; G. D. Minty, Winnipeg; W. J. Hall, Winnipeg; G. M. Pope, Montreal; A. L. Sifton, Calgary; Cris Nochren, Calgary; M. E. Berrick, Lethbridge; Stone Plain; A. D. Brown, Palaloosa, Cal.; W. B. Clark, Palaloosa, Cal.; Mrs. M. J. West, Toronto; D. E. Willard, Winnipeg; C. H. Gilbert, New York; R. B. Smith, Calgary; E. C. Chill, Winnipeg; Tim Gardner, Vancouver, B.C.; A. D. Bowen, San Francisco; W. B. Clark, San Francisco; Dr. Woodell, San Francisco; R. H. Pollard, Chester Bar; W. R. Cairns, Clover Bar; C. M. Day, Vancouver; Wm. A. D. Lees, Fort Saskatchewan; W. R. Cairns, Clover Bar.

Dominion—W. P. Cairns, Clover Bar; E. Sanbelle, Calvary; W. E. Herbert, Gleichen; F. R. Hughes, Gleichen.

Queen—Bodo Halseman, Ohio; Webber Waters, Ohio; J. R. Mann and wife, California; F. T. Peterson, Ohio; T. A. Torrance, Islay; J. Carre, Islay; P. Johnson, Gleichen; J. B. Taft, Sask.; H. Bezonner, Buffalo Lake; Wm. Bezonner, Buffalo Lake; Alex Doubt, Strathcona; C. W. Fearnley, Sturgeonville; G. L. Smith, Clover Bar.

Cecil—Miss J. MacDonnell; L. Beaudoin, St. Albert; Miss Nellie Farahan, Boston, Mass.; P. S. Lozer, Montreal; H. L. Howes, Calgary; W. A. Sinclair, Montreal.

MANY AMBULANCE CALLS.

The new city ambulance at the West End fire hall has been kept busy for the last few days, on Sunday four calls were sent in to remove parents to the hospital and yesterday there was an emergency call from the corner of Churchill and Seventh, where a carpenter named Larry Sinclair fell from a building and broke his ankle. He was removed to his home on Ninth street.

EXHIBITION DEFICIT.

The auditors' statement on the accounts of the Edmonton Industrial Exhibition Association which will be submitted to the city council this evening, shows a deficit of $5,203.74 on this year's work. In addition to this there is an expenditure of $2,387.72 making a total of $7,591.46 for which the city will have to come good. The auditor in his report says that there is no way of checking the cash receipts and the receipts for sale of tickets at the present time and suggests that an improvement be made along this line.

U. S. ELECTION RETURNS.

The general interest in the American continent today is the presidential election in the U. S. As in Edmonton the interest is very keen on account of the large number of former residents of the republic in the city and the many Canadians and old country people who are now naturalized U. S. citizens. Betting in sporting circles is at odds of 2 to 1 or more in Taft, but many are looking for a big surprise to the Republican supporters. This evening the returns will be eagerly awaited by many.

Judge Harlan has made arrangements for receiving full reports tomorrow evening of the U. S. election and will issue a bulletined at the Young Liberal Club where room will be thrown open.

Returns will also be received at the Strand, Alberta and Windsor hotels, the Dominion and Grand theatres, and the W. C. Pratt's cigar store. At the last mentioned place a C. P. R. wire will be put in and the operator stationed in the window.

BIG TAX RECEIPTS.

On Saturday evening at six o'clock the time expired for the granting of the five per cent. discount on the city taxes for the current year. Never in the history of Edmonton has there been such a rush for payment of taxes and the city assessor, D. McMillan, states that on Saturday there was more business done in the office than in any previous day in his memory. From morning till night the office was crowded with property owners and although the returns have not yet been totalled up it is estimated that the receipts for the one day alone will reach nearly $100,000. For the past two or three days, owing to the rush he mail payments have been let open and the accumulative pile of letters filled with cheques remain to be opened. There have already been posted in the books, exclusive of what came in Saturday, $497,245.15. The expedition with which the large amount of business was done on Saturday was largely due to the new system of tax receipt which has recently been put in operation. For the month of November a discount of 3 per cent. will be allowed, during December taxes will be paid at par, or the first six months of 1909 5 per cent. interest will be charged and after June 30, ten per cent. interest.

MONTHLY STATISTICS.

The returns of the Dominion Land Office for the month of October show an immense increase over the corresponding month in 1907. The returns are as follows:

	Oct. 1908.	Oct. 1907
Homestead entries	495	329
Letters received	5,000	3,111
Letters sent	3,517	2,950
Patents issued	377	69

Vital Statistics.

The monthly vital statistics for the Edmonton district furnished Dr. George Jelbert are as follows: Deaths 32, marriages 29; births 40.

Customs Revenue.

The customs revenue for the month of October totalled $19,052.37. There were 213 entries passed and entered inwards with 231 in September. There were 667 dutiable mail parcels received compared with 753 for September.

Building Permits.

Building permits for the month of October totalled $161,627. For the similar month in 1907 the total was $67,585.

Following is the month work of the Board of Trade:

Letters despatched 140; pamphlets despatched 1073; letters received 157; calls 340.

Letters received were from: Seattle, Wash.; London, Eng.; Michigan, Wisconsin; Saskatchewan; Halifax, Eng.; Toronto; Spokane; Vancouver; Midland, Ont.; Vancouver; Montreal; Perth, Ont.; Saskatoon; Calgary; Iowa; Bedford, England; Butte, Mont.; New Westminster; Toronto, Penn.; Lancashire, Eng.; Nelson, B.C.; Dakota; Illinois; Kansas, and other parts of Great Britain and the States.

Book of photographs was presented to Sir Donna Blanchford, President of the R. on his recent visit.

Large two section exhibits were made at the Grain Festival.

A Pertinent Question



Are your eyes good yet—have you perfect vision for long or short distances? If there is anything the matter with them, now is the time to have them examined, and if necessary, properly fitted with correct glasses.

We understand everything in connection with the human eye and **Grind Our Own Lenses on the premises.**

JOHNSON & HUBBS
OPTICIANS.
129 Jasper Ave West.
4 doors from Hudson's Bay Store

WATCH REPAIRING

35 years' experience. All work guaranteed. Eyes examined free of charge.

F. UNDERWOOD. 219 Jasper E.

IMPERIAL ORDER OF THE
Daughters of the Empire
Beaver House Chapter
SWEET LAVENDER
In Edmonton Opera House
NOV. 6TH AND 7TH
Under the patronage of His Honor the Lieutenant Governor. Reserved Seats 75c. Rush Seats 50c. Plan open Nov. 2nd at the Opera House.

The House of Quality.



Still Selling
DIAMONDS
Money is admittedly still a little tight. But the man who knows something of Diamond values finds it hard to withstand our exceptional price advantages.

ASH BROS.
Jewelers and Diamond Merchants
111 JASPER AVE.
3 Doors West of Second St.

Issuers of Marriage Licenses.

DOMINION THEATRE
COR. THIRD ST. AND JASPER
TELEPHONE 1340
Week Commencing.
Monday November 2nd
THE ALLEN STOCK CO.
Presents the Laughable Anglo-American Farce
"A Stranger in a Strange Land"
By the Author of "A Man in Mexico."
Performance starts at 8.30 sharp.
Evening Prices—15c, 25c, 35c, 50c.
Matinee Prices—10c, 25c.
MATINEE WEDNESDAY AND SATURDAY.

EDMONTON OPERA HOUSE
WEEK COMMENCING
MONDAY, NOV. 9
Matinees Mon., Wed., and Sat.
Special Thanksgiving Matinee.
SHEELEY & HUNTINGTON,
Present the
NATIONAL OPERA COMPANY
Monday Matinee and Night. Tuesday Night. Wed. Matinee.
"The Grand Duchess"
Wednesday Night, and Thursday Night
"His Highness the Boy"
Friday Night, Saturday Matinee and Night
"Billee Taylor"
Prices 50c., 75c., 1.00

COAL
The Rosdale Coal Co., Ltd.
Prompt delivery. Office—2 Jasper East. Phone 1218.

READ BULLETIN WANT ADS.

YALE HOTEL
(European Plan)
First class accommodation. Cafe open day and night. Full course dinner served from 12 to 3. Private dining rooms for dinner parties. Special Sunday Dinner served from 5.30 to 9.

DUNCAN BROS. & BUTTERS

BLANKET BARGAINS

Come early as the first choice is always the best

50 Pairs White All Wool Blankets, full size 64x84, fine soft wool one of the finest blankets made, regular price $7.50. Sale price for one week, per pair **$5.95.**

43 Pairs White All Wool Blankets, full size 64x84, nice soft wool and well carded, regular stock price $6.50. Sale price for one week, per pair **$5.45.**

45 Pairs White All Wool Blankets, full size 64x84, a good warm every day blanket considered cheap at $5.00. Sale price for one week, per pair **$4.50.**

32 Pairs White All Wool Blankets, size 64x80, good warm and heavy, one of our best sellers at 5.00. Sale price for one week, per pair **$4.00.**

28 Pairs White Wool Blankets, size 60x80, serviceable and warm, has been a good seller and cheap at $4.00. Sale price for one week, per pair **$3.45.**

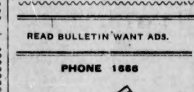
25 Pairs White Wool Blankets, size 60x80 cheap at regular price per pair $3.50, and should not last one day at sale price per pair **$2.95.**

35 Pairs White Wool Blankets, size 50x80, usually sold at $3.25 pair. Our Sale price for one week, per pair **$2.75.**

100 Pairs 10 1-4 Flannelette Blankets, while they last, per pair **95c.**
50 Comforters regular $1.75 each, while they last, each **1.25.**

DUNCAN BROS. & BUTTERS
Jasper Avenue Corner 1st Street. Phone 1352.

READ BULLETIN WANT ADS.
PHONE 1686



POUCHER'S TRADE MARK

LIST OF MATERIAL ALWAYS IN STOCK
"Asbestic" Fireproof Wall Plaster
Wood Fibre Plaster
Hard Wall Plaster
Plaster of Paris (in bags and barrels)
Material Finish (no lime required)
Ivory Stucco Finish
Portland Cement
White and Grey Lime
Kelly Island Lime (in barrels)
Mortar Colors.
Metal Wall Ties
Metal Wall Plugs
Wood and Metal Lath
Metal Angle Beads
Plasterers' Hair

W. B. POUCHER
Wholesale and Retail Dealer in Building and Materials
CONTRACTORS' SUPPLY YARD.
633 Fifth St., North of Jasper.

Do you want
COMFORT
In your new home?
Do you want it warm in winter? Do you want to save coal?
If so you should have your house fitted with
Storm Windows and Doors
We can do the business. Estimates cheerfully given.
Cushing Bros. Co.
LIMITED.
Cor. Elizabeth and Namayo. Phone 1328.

IT PAYS TO BUY AT PERKINS'

Cut Price Sale Of New Goods

A traveller's mistake which resulted in a double quantity and a delayed shipment of furs from the old country, gives you this opportunity to buy furs at greatly reduced prices.

The furs arrived Saturday and are now on display in our fur department. There are a great many different styles of collars, ruffs, throws, etc., with muffs to match. We will quote a few prices here to give you an idea of the discounts we will give:

$3.75 White Foxaline Ruffs for	$2.95
$2.75 White Foxaline Muff for	$2.15
$2.50 White Tibet Ruff for	$1.95.
$6.75 White Tibet Ruff for	$5.95
$3.50 Grey Squirrel Throw for	$7.50
$3.90 Mink Marmot Collar for	$3.10
$5.00 Mink Marmot Throw for	$4.45
$13.50 Mink Marmot Caperine for	$10.50
$4.50 Mink Marmot Muff for	$3.60
$6.50 Mink Marmot Muff for	$5.20

These are only a few prices selected at random—make it a point to see the furs.

F. Perkins & CO.
THE CASH DRY GOODS STORE
133 JASPER AVENUE.

U.S. Election Returns
WILL BE RECEIVED AT THE
HOTEL CECIL
THIS EVENING
By a special arrangement with the C. P. R. telegraph office, and will be bulletined in front of the hotel.

Read the Want Column